CLEAN-UP WEEK STARTED YESTERDAY--ENDS SATURDAY NITE

DAILY EXCEPT Monday, Wednesday Thursday, Saturday and Sunday

THE UPLAND NEWS

Less Than A MILLION CIRCULATION Per Issue

VOL. THIRTY-THREE, NO 3 — UPLAND, SAN BERNARDINO COUNTY, CALIFORNIA, TUESDAY, MAY 17, 1927. — $3.50 PER YEAR

Just a Little of This & That

By W. E. W.

Looking Forward

Presented to two capacity houses at Chaffey Auditorium Friday and Saturday nights, "The Legend of Wiwaste," written in its entirety, produced and directed by S. Earle Blakeslee, established itself in the hearts of the men and women of Chaffey district.

The success of the opera was unusual in that Chaffey Auditorium does not have all the necessary factors in which to successfully produce an opera of the magnitude of "The Legend of Wiwaste," as presented.

Lack of an orchestra pit sufficient to seat the orchestra, handicapped the members of the cast and the director, while the audience at times experienced difficulty in hearing the singers in their solo work, but taken as a whole, by far and by large and considering that in two presentations it is almost impossible to iron out all the defects, the opera was unusual and a wonderful credit to Mr. Blakeslee, and members of the cast and all those who had a part in preparing the opera for presentation.

Folks of Chaffey district were probably more proud of the chorus than any other factor, for those young people, our own boys and girls, were certainly marvelous in their chorus work.

There were probably many there who are not educated along musical lines, but the Indian dance about that camp fire with a musical accompaniment that makes you sit out on the edge of your seat and hang on, would entertain any one and make the evening worth while.

For the first production sponsored by the Mt. San Antonio Pageant Association it was an unusual success and simply demonstrates what can be done here with talent assembled from a population of 25,000 people. What the production next year will be no one can even guess, for all that is in the future, but the foundation has been placed and by building carefully each year our annual event will become a pilgrimage for hundreds from all parts of the state.

BIG NIGHT FOR POST AMERICAN LEGION

Through the courtesy of Mr. Swan of Heinz 57 Varieties, with Comrade Earl Marsh as "charge d'affairs, some 375 residents of our city enjoyed a fine dinner at the Upland Woman's Club House last night. Mr. Johnson of the Folger Coffee Company presided at the coffee urn. Chef Hjalmer Anderson was a busy man, who with his corp of Legion Kitchen Police prepared the excellent viands which we all enjoyed. Comrade Harry Plum and his army of Legion waiters served us in record time.

Comrade Bruce Moore then introduced the Cosmopolitan Quartet who sang pleasing numbers, followed by solos by Ord Tommey, and Archie Moore, all of which was greatly enjoyed.

Then the American Legion Jazz Hounds were turned loose on us and we danced the evening away to help digest our 57 cents worth.

We of the American Legion wish to thank all who helped us make this novelty dinner a success, especially the following firms Heinz & Co., Extra Fine Bread Co., Swift & Co., Cudahy Co., Roth Co., Wilson Co., San Antonio Meat Co., Parker-Webb Co., Challenge Butter Co., Colorado Gold Butter Co., Ont.-Upland Creamery, City Dairy of Pomona and Folger Coffee Co.

We also wish to compliment the Upland Woman's Club on the wonderful club house they have, which is built to be enjoyed by the citizens of Upland on just such occasions as was held last night.

CHAFFEY JUNIOR FARM CENTER FAIR WILL BE FRI. & SATURDAY

EXTENSIVE PREPARATIOS BEING MADE FOR BIG ANNUAL EVENT

Boys of Chaffey, Under Direction of Agricultural Department, To Again Stage Farm Center Fair For Sixth Time

For the sixth time boys of the Chaffey Junior Farm Center are to stage the annual Chaffey Fair on Friday and Saturday of this week and the program is going to be a most interesting one.

Judging in all departments will start at 9 A. M. on Friday with the official opening of the fair grounds at 10 A. M.

During the forenoon there will be something interesting every minute with lunch on the grounds at noon. At 6 P. M. the annual banquet will be one of the big drawing cards of the entire event.

There will be departments in the Fair which will interest every one. The educational department, which consists of exhibits by Grammar Schools, Chaffey High Clubs, the California Junior Republic and Agricultural classes. The Ontario Power Company is offering a large silver loving cup for the best educational display. This cup must be won three times in succession before it becomes the property of the winner. Last year the Ontario Junior High won the cup. There are other prizes offered also, and competition will be keen.

Other departments of the fair will be equally interesting and instructive. The displays of rabbits, pigeons, poultry, goats, sheep, swine, cattle, garden and dairy will all attract their share of the expected crowd and will be well worth visiting.

Besides the exhibits, there will be two brass bands for the entertainment of the visitors, and several refreshment booths at which ice cream, hot dogs, pop, candy and peanuts will be sold. There will also be a trouble shooting contest between twelve nearby High Schools. Another big attraction will be the Girl's League Carnival, which will be held that evening at the same time as the Junior Farm Center Banquet.

The program is as follows:

Friday

9:00 A. M.—Judging of all departments.
10:00 A. M.—Official opening of fair grounds.
12:00 A. M.—Lunch on grounds.
6:00 P. M.—Annual banquet in Chaffey cafeteria. Everyone invited. Buy your tickets early.
10:00 P. M.—Gates closed.

Saturday

8:00 A. M.—Gates open.
8:15 A. M.—Stock, poultry, citrus and tree judging contest.
12:00 A. M.—Lunch on grounds.
2:00 P. M.—Something on every minute.
10:00 P. M.—Goodbye until next year.

The officers of the Farm Center are as follows:

Wesley Castle, director; John Filbert, vice director; Billie Graber, secretary and treasurer; Harvey Larick, publicity manager.

Faculty advisers include Charles J. Booth, Geo. P. Weldon, Mrs. Williams, Charles Perrin, Howard Stanford, Miss Mable Stanford and Ray R. Delhauer.

The Fair committees consist of the following:

Wesley Castle, general superintendent; John Filbert, assistant superintendent; Billie Graber business manager; Nathan Dubin, publications; Franklin Hall and Lincoln Cromwell, rabbits; Almon Carr and Billie Graber, pigeons; George Smallwood and Charles Gage, poultry; John Imbach and James Sprague, cattle; George Kreigh, goats; Maurice Williams, sheep; Royal Philips, swine; Harold Lutz, agriculture; Arthur Allen and Harvey Larick, educational; Henry Magill, Apiary.

FAMED PUSSYFOOT JOHNSON COMING HERE MAY 26TH

Chaser of Bootleggers and Lawless Element Coming To Chaffey Auditorium On Lecture Tour of Western States

"Pussyfoot" Johnson, famous as chaser of bootleggers and other lawless element and in which work he lost one eye, is to lecture at Chaffey Auditorium on Thursday, May 26th at 7:45 P. M. A son of Mr. Johnson resides in San Bernardino.

Mr. Johnson and Major Ebbert are engaged in a series of addresses in California. They are now in the Northern part of the state and will begin their series of meetings in Southern California on May 22. "Pussyfoot" Johnson is known to everyone through the epithet "Pussyfoot," which was applied to him by the bootlegging and other lawless elements in Oklahoma and other sections of the country, when Mr. Johnson was commissioned by the United States Government to protect the Indians from those who were seeking to commercialize the Indians' weaknesscs. Because of the unexpectedness with which he would break in upon law violators, he was called "Pussyfoot." The vicious elements never knew in advance where he was planning to make his attack. Taking them unawares, he was marvelously successful.

In England whither he had gone on invitation of the "United Kingdom Alliance," as the representative of the Anti-Saloon League, he was the means of starting an agitation which it is predicted will make England dry by 1930.

His Work stirred up such an opposition among the wets that he was mobbed in London; but this attempt of the wets to suppress his propaganda only served to give it the wider publicity.

Rev. A. J. Cook of Capetown after his recent tour of South Africa and Rhodesia with Mr. Johnson, has this to say of him: "Mr. Johnson's delightful personality and his proved reputation as a good sport has not only created large numbers of pleasant friendships throughout our land, but has put the whole question of reform in a better aspect in the eyes of opponents as well as of friends."

"Pussyfoot" Johnson's subject will be: "As the Orient Sees America."

Five years ago in June, July and August, just after he had lost his eye, "Pussyfoot" toured all cities of the United States with a population of 100,000 or more, addressing great mass meetings which filled to overflowing the largest auditoriums.

Four years ago, "Pussyfoot" Johnson toured India, traversing 7,000 miles, making 200 speeches and telling the story of American Prohibition to 1,500,000 people.

Two years ago he toured New Zealand and Australia.

Last year, he toured Egypt, Palestine and the Balkan states.

Associated with "Pussyfoot" Johnson in the meetings is Major F. B. Ebbert, a brother-in-law of Bishop Edwin Holt Hughes of Chicago. He served in the world war, is a lawyer of outstanding ability, has had wide experience in connection with Prohibition and is a speaker of conspicuous power.

All Modern Woodmen are notified that the San Bernardino and Riverside County Zone meeting will be held in Upland Thursday evening in the I. O. O. F. hall on Second avenue. A large class of candidates will be adopted at this meeting and the new State Deputy, Mr. Gilroy, will be present to assist with the ceremony. All members are urged to be present.

CAPACITY CROWDS GREET "LEGEND OF WIWASTE"

OVATION GIVEN S. EARLE BLAKESLEE, THE COMPOSER

Principals and Chorus Remarkable In Their Roles—Scenery By Graettinger Adds Colorful Effect To Stage Setting

Chaffey Auditorium was packed to its seating capacity Friday and Saturday evenings when the Indian Opera, "The Legend of Wiwaste," of which S. Earle Blakeslee is both composer and author, was given its premier showing with Mr. Blakeslee as director.

Mr. Blakeslee has given us in his opera a true picture of Indian life and those who failed to see it missed a treat that comes but once in a lifetime. The presentation extended over a period of two hours, with the complete orchestra playing constantly and the whole production bore the stamp of a metropolitan masterpiece.

"The Legend of Wiwaste" is written in three acts, with the setting laid in a Dacatoh Camp, near the Northern Rocky Mountains, on the shore of a lake. The first act is winter, the second act one month later and the third act is in early May.

The play opens with the tribe gathered together to watch a game of ball played by two teams of girls, Wiwaste, the captain of one and Harpstina, the captain of the other. Wiwaste's team wins and Harpstina accuses her of having cheated. Owl Man ridicules Harpstina but is cut short by Red Cloud, a former lover of Harpstina, though now seeking Wiwaste's hand.

Honga, the famous chief of the Hohe tribe from the North, enters with a message of peace and good will. A feast is prepared for Honga, and during the feasting Honga tells of a nearby herd of buffalo and the warriors prepare for a hunt. Harpstina detains Red Cloud, endeavoring to reawaken his love, but is rebuffed.

In scene two, which takes place a few nights later, is shown the tribe gathered around the camp fire with Honga leading in the ritual ceremony of the Calumets. During the test for bravery Red

(Continued on Page 8)

JUSTICE COURT DECISION HIT IN COURT APPEAL

Attorney Claims Judge Had No Authority To Impose Sentence—High Court Ruling Will Affect Future Course of Peace Justices

Presaging a radical change in sentences imposed by justice courts of the Southland, Attorney John Richardson, Riverside, has appealed a case to the superior courts on the grounds that the sentence imposed by the San Bernardino justice court was illegal.

According to the contention of Attorney Richardson, the justice courts have no jurisdiction in administering sentences of longer than six months in the county jail, or 180 days. His client, Tony Menios, charged with violation of the game laws, has been sentenced to serve 390 days in the county jail or to pay a fine of $300 and serve 90 days in the county prison.

Had No Jurisdiction

Attorney Richardson declares that the sentence is illegal and that Justice J. W. Moore, Highland who was sitting for Justice George W. Holbrook at the time the case was heard, had no jurisdiction to impose such a sentence on the defendant.

If the superior court upholds the contention of Attorney Richardson regarding the jurisdiction of the justice courts, it is claimed by county officials that a radical change will be made in the administering of punishment on guilty defendants by such courts.

No Longer Than 180 Days

In the past the justice courts have imposed a sentence of $300 fine or 300 days in the county jail. It is alleged by Attorney Richardson that the fine may be imposed by the justice court but that an alternative of a jail sentence not to exceed 180 days must be added.

Attorney Richardson also asserts that he will institute habeas corpus proceedings to secure the release of his client from the county jail should he not be released pending the appeal.

No Release Bond Here

Justice Holbrook, however, it is said, has refused to sign a release bond for Menios on the advice of the district attorney's office that it is illegal and that there is no provision for it in the constitution.

Richardson has offered to post a $1,500 bond for his client to guarantee his appearance in court at the time the appeal is heard before the superior court. It is contended by county officials, however, that Menios has been sentenced to the county jail and cannot be released on bond.

$1295 FORWARDED TO RED CROSS BY LOCAL CHAPTER

UPLAND, ALTA LOMA AND CUCAMONGA JOIN IN RELIEF WORK

Local Women Hear Arthur W. Dunn, National Director of American Junior Red Cross—Banks To Receive Donations

Mrs. Flowers, treasurer of the local chapter of the American Red Cross, reports the sending for the relief of the Mississippi sufferers a total of $1295.90 from Upland, Alta Loma and Cucamonga. This is a splendid report to make. However, as the National Headquarters will need more and more money to help for a couple of months and possibly longer, either bank in Upland or the Cucamonga bank, will receive any donations from people who have not to date given for this purpose.

Mrs. Manker, chairman of Red Cross and Miss Jessie Brown, representing the Junior Red Cross and the local grammar school, attended a meeting at the Polytechnic high school in Los Angeles to hear Arthur W. Dunn, National Director of the American Junior Red Cross, speak on the Junior Red Cross. Mr. Dunn designated the Junior Red Cross the greatest world wide movement of organization of children and which would teach them habits of service and create international goodwill in time to come. Seven years ago the Junior Red Cross was started in America and now 45 nations have organizations, with a membership of 10,000,000 children. The Junior Red Cross was originally a war time activity and it took one year of persuasion by a group of teachers before the Red Cross would adopt this line of work with the children. In this work the boys and girls get actual experience in citizenship and teachers, where the Junior Red Cross is established in the schools have an opportunity to teach the younger generation to live together and work together.

ANGLERS FOUND COOPERATING IN KEEPING LAWS

Only One Violation of Game Regulations Has Been Found In County—Fined $25 In Upland Court

Southern California anglers are thoroughly co-operating with the California Fish and Game commission in the enforcement of the game laws to a greater extent than they ever have before, according to an announcement made today by Game Warden W. C. Malone.

Malone also announced that there are more fishermen in the San Bernardino mountains at this time of the season than in many years. Fishing also is bettter, more limit catches have been reported and the fish are larger, Malone says.

Without License

A recent check of the mountain lakes and streams has shown that of all the fishermen using the mountain streams, only one was found without a license. He was taken before a justice of the peace in Upland and fined $25 for fishing without a license.

Deputy game wardens stopped every car coming out of Bear Valley some time ago and not a fisherman was found to be without his license. Malone said that more than 300 machines were stopped and inspected by the game officials.

All Machines Are Stopped

San Jacinto, Lake Arrowhead and other retreats of the Issac Waltons have been subjected to an inspection by the deputy game wardens and all fishermen were found to have licenses.

Malone says the fishermen and hunters have realized the necessity of obtaining licenses before they enter the mountains and that although many of the anglers in the San Bernardino mountains were from various Southland counties, all of them obeyed the regulations of the game commission.

Anglers of Southern California Malone declared, are aided by the activities of the Isaac Walton league in protecting themselves against unjust legislation and also in restocking the lakes and streams whenever needed.

Due to the stocking of many of the lakes and streams last year, they are filled with trout this year.

20-30 CLUB NOMINATIONS LAST NIGHT

The 20-30 Club of Upland held its regular weekly meeting at the Davis Cafe last night, Floyd Chambers presiding.

Nomination of officers was the main feature of the evening. Edward Thudium and Ernest Stone were nominated for president; Ronald Poole and Walter Hastings for vice-president; Marion Maxwell and Floyd Chambers for secretary; Dorsey Glover and Gilbert Cline for treasurer and Loren Long for playmate.

Each of the nominees is well fitted for the position and there will be some close contests. The nominees for the presidency gave platform talks but as the time was limited the other contestants will talk next week.

Mel Dinger, president of the 20-30 Club of Ontario, was present and told what his club is doing. He invited the club to visit his club in a body either this Wednesday or next as extra good programs have been arranged for these nights.

Herbert Kingsley gave two very good piano solos which were thoroughly enjoyed.

Mrs. E. L. McCartney of San Antonio Heights, is confined to her home with a serious case of the mumps, which have followed a seige of influenza.

ONE KILLED, SIX INJURED IN HEAD-ON SMASH SUNDAY

HARRY HAYS OF CULVER CITY KILLED ON THE COLTON ROAD

Gus Knight and Mrs. Knight at San Antonio Hospital Seriously Injured—Knight Car Traveling East and Hays Car West When Collision Occurs

Harry Hays of Culver City died at San Antonio Hospital yesterday as a result of a head-on collision which occurred on Riverside road east of Ontario Sunday when the Hays car and that driven by Gus Knight met head-on in some unaccountable manner. Hay's chest was crushed and his lungs punctured.

Deputy Coroner Emmett Waters yesterday conducted an inquiry into the case and announced that no inquest would be held, it being clear that Hays was accidentally injured. Dr. C. L. Emmons of Ontario, signed the death certificate.

The condition of Edward Hays, 59, father of Harry Hays, and a prominent real estate broker of Culver City, remained serious, according to word from the hospital today, but he will recover. Following the accident his condition was thought to be more serious than that of his son.

County highway officials have been unable to determine how the accident occurred and none of victims can describe the crash, which reduced their two cars to wreckage. The machines met head on, traveling at high speed.

Mr. and Mrs. Knight will be unable to leave the hospital for some time on account of cuts and bruises. In addition Mr. Knight is suffering from a dislocated hip. His condition is somewhat improved today.

The other passengers in the Hays car will recover. Miss Dorothy Hays, 24, who was at first thought to be suffering from internal bruises and abrasions, while her mother, Mrs. Edward Hays, was cut about the head. Otto Springer, 27, another passenger, was also bruised and cut about the head.

The Knights were traveling east in their sedan, on their way back from Los Angeles where they attended the opening of the new Los Angeles Gun Club. The Hays car was headed west and the family party was returning home after a Sunday tour.

VINEYARDISTS TO MEET HERE SOON

Parley Called For Exchange Growers To Compile Report On Outlook For Coming Season—Business Details To Be Discussed

Meeting of the San Bernardino county members of the California Grape Growers' exchange will be held at the Etiwanda schoolhouse next Saturday afternoon. S. A. Myers, who is advisory chairman of this district, will request reports of crop conditions from the growers in the county, and discuss the expectations of prices for the different varieties of grapes.

On June 2 the board of directors of the exchange will meet in San Francisco to fix the opening schedule of minimum juice grape prices, and the directors will be aided by the reports given at this meeting by the advisory chairmen in the 30 districts into which the membership of the exchange is divided.

Mr. Myers will attend the San Francisco meeting, and in order that he may voice the sentiment of the growers in this district correctly he expresses the hope that there will be a full attendance at the meeting at Etiwanda.

CLEAN-UP WEEK

And What It Means To You!

It is your duty to your neighbor as well as yourself to clean up the grass and weeds around your premises.

WHY?

Because it reduces your fire hazard.

It destroys worms and insects that would get into your gardens.

It saves the city money by not having the fire department called out.

It makes your city have a more prosperous and cleanly appearance.

Help the Fire Department to Help You!

Protection is Cheap—Fires are Costly!

At Your Service

Upland Volunteer Fire Department

The Upland News

SEMI-WEEKLY

W. E. WESTLAND, Editor and Owner
Telephone: Upland 29

Entered at Postoffice at Upland, Cal., as Second-class Mail Matter.

SUBSCRIPTION RATES

One Year ..... $3.50 Three Months $1.00
Six Months ..... $2.00 Single Copy ..... .05

LOCALS AND CLASSIFIED RATES

Liners in Local News Columns, per line, each issue, 10 cents. (Minimum charge, 30 cents).

Under Want Ad Section, per line, per insertion, 5 cents. (Minimum charge, 25 cents).

TUESDAY, MAY 17, 1927.

The Rag-Bag Has Vanished

And where today is the rag-bag, that typical item of early American frugality? Vanished!—along with the necessity for such intense economy. A few pennies no longer offer sufficient inducement for months of saving. Money is plentiful, and the daily waste from the average American home is sufficient to maintain a large continental family in comfort.

As a result of the disappearance of the family rag-bag in this country, paper-makers are under the necessity of importing large quantities of rags, as well as chemicals, from those lands of thrifty poverty, commonly embraced by the American term of "abroad."

The peasants of France, Holland, Germany and Russia, in whom frugality is inbred, save all their rags as religiously as they say their prayers. And as a result, many a romance is embodied in the fine sheets of ledger paper, whereon the bookkeeper sets down his prosaic figures.

In this country, the prenuptial thoughts of a bride often dwell in speculation upon the chest of silver, the cut glass or oriental rugs she is about to receive. But in the old country, the main topic of interest is the size and fineness of the prospective bride's personal and household outfitting of linens. The foreign linens are remarkable for their strength and durability, so it is not uncommon for a bride's outfit to last for a generation.

These linens, in the course of long use, are washed to a dazzling whiteness. The home-made soaps contain no harmful alkali to cut the fibres, and when reduced to rags, the linen fibres still retain their original strength. It is rather startling to consider that the fine, white record paper that you are selling or using today may have had its origin in the "hope chest" of some flaxen-haired Flemish maiden.

In the old country the rags are collected from house to house by peddlers, who in turn sell to the packing houses. Before being packed, the rags are carefully sorted. For example, old carpets and burlaps are separated and sold to makers of roofing papers. All the old manila rope is claimed by the producers of kraft papers. The black rags are purchased largely by the makers of black photo mounts, film papers, and catalog cover stocks.

After sorting, the rags are all thoroughly fumigated with steam and chemicals. The various grades are then compressed into bales, about five feet high, four feet wide, and three feet thick. The average weight of each bale is 800 pounds. They are then ready for shipment.

The domestic rag supply comes largely as waste from various manufacturers, the shirt and collar companies contributing a generous share. These are clippings remaining after the shirts or collars are cut out, and also the manufactured articles which did not pass inspection. Underwear factories also supply large quantities of cuttings; and there are the scraps from women's linen dresses, linings of coats and dusters.

Some paper mills use corset and shoe lining cuttings, and also colored rags bleached white. But the first-mentioned materials often contain rubber, leather and other ingredients impossible to assimilate; while the bleached material will never give that perfect whiteness necessary in high grade paper.

—O—

Can You Do It?

(Colorado Chronicle)

It will be interesting to high school students to note that the colleges are so crowded at present that they are placing the standard for freshmen students higher and higher. Instead of welcoming everyone, colleges are making it difficult for any student who has not done superior work in high school to find a place on a college campus. The system may not be just, but the vast numbers of students who have crowded into the colleges have made some system of culling necessary. Freshman students should plan their courses from the first day of high school to meet these requirements. No student who works four years with that thought in mind can fail.

When Men are Free

by O. Lawrence Hawthorne

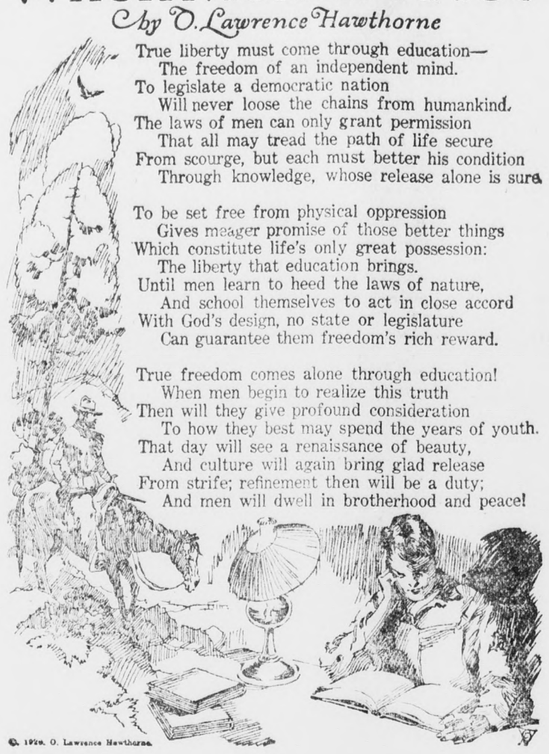

True liberty must come through education—
The freedom of an independent mind.
To legislate a democratic nation
Will never loose the chains from humankind.
The laws of men can only grant permission
That all may tread the path of life secure
From scourge, but each must better his condition
Through knowledge, whose release alone is sure.

To be set free from physical oppression
Gives meager promise of those better things
Which constitute life's only great possession:
The liberty that education brings.
Until men learn to heed the laws of nature,
And school themselves to act in close accord
With God's design, no state or legislature
Can guarantee them freedom's rich reward.

True freedom comes alone through education!
When men begin to realize this truth
Then will they give profound consideration
To how they best may spend the years of youth.
That day will see a renaissance of beauty,
And culture will again bring glad release
From strife; refinement then will be a duty;
And men will dwell in brotherhood and peace!

© 1926, O. Lawrence Hawthorne.

Why Government Is Vital To Business

(San Bernardino Sun)

Just what effect do governmental policies have on business?

When things run smoothly and government is good there is apt to develop the sense of security that because business has been good for a long period of years the policies of government have nothing to do with prosperity.

But there is now the demonstration of what radical thought in government will do on the western hemisphere. Russia has always been a sort of a myth to American business; it is too far away and there are too many clouds preventing an accurate idea of just what has happened in Russia.

We know more about Mexico. We know that Calles heads a radical government and that Mexico has been steadily growing more radical.

Now a conference of business interests has been held at Mexico City and the country is frankly told that business is bad, very bad. Conditions are worse than at any time within 15 years. A moratorium was discussed as a temporary means of relief and there is public recognition that there must be correction in basic defects.

That is one of the reasons why the Mexican government has found it advisable to listen with a greater degree of interest to suggestions of the American government regarding the rights of aliens.

Mexico's troubles are bound up in domestic political unrest, uncertainty regarding foreign relations, the effect of some of the objectionable new laws such as those touching on religion and land rights of foreigners, plus the continuous problem of reconstruction from the revolutionary days.

With poor business has come more talk of revolution than has been heard in Mexico in recent years.

Thus we have it that good government is the very essential of good business and this applies all down the line from the Federal government to state government and local government.

—O—

Money Not the Only Test

(Pomona Progress-Bulletin)

President Eliot of Harvard University in his early life turned down a business offer of $5,000 a year in order to become a chemistry professor at Harvard at $2,000. This fact was brought out at a memorial service conducted at Cleveland, Ohio, in honor of Dr. Eliot.

President Eliot would no doubt have done well in the business world, but he became infinitely more famous by following a congenial occupation. And in the long run most people make more money—or rather greater success—by doing the thing they like to do. The job into which they can throw their whole hearts will bring the most happiness, and usually the most money.

Complicated Life

(San Bernardino Telegram)

It is interesting to think how so much of our modern life has become extremely complicated without particularly increasing the complications in the daily life of the average man.

For example: Yale University is planning a large scale investigation of the relations between chemistry and medicine. Research work of the most involved nature will be necessary; amazingly intricate work will be done by some of the best minds in the country.

Yet you and I and the rest of us will not need to worry about it at all. When we have bad colds, for instance, we will go to the drug store and buy what is offered us. It will cure us quicker than the old remedies, because of this elaborated experimentation mentioned above; but the process of getting cured will be for us as simple as it ever was.

—O—

The Snoring Papas

(San Fernando Sun)

Learned something new about ourselves this morning. Anything about one's self, be it good or bad, is always interesting. It's something in us, presumably ego, that stirs individualism.

Our son announced that he had caught us snoring last night. Sheepishly, we denied the charge. He insisted 'twas the truth and nothing but the truth. Said he "listened in" to the broadcastings of our Roman probosis, and declared it "something awful."

Said never before had he heard such outlandish bugle calls. Said that when we sucked in the "thing" sounded like a cow pulling her hoofs out of the mud, and that when we blowed out the noise was like a whangdoodle mourning for its first born.

Snoring, we are told, is not a sign of approaching old age, as some claim, but on the contrary indicates, if the snoring one be editor, that there's an empty stomach brought on by delinquent subscribers failing to do their duty.

—O—

Lincoln and the Law

(Whittier News)

In these days when it appears to be smart to pay no regard to law aand order, it might be well for the young people, and not a few who are not so young, and who know better than to break the law, to bear in mind the words of Lincoln, the great emancipator, who said:

"Let every American, every lover of liberty, every well wisher of his posterity, swear by the blood of the Revolution never to violate in the least particular the laws of his country, and never to tolerate their violation by others. . . . . Let reverence for the law be breathed by every American mother to the lisping babe that prattles on her lap; let it be taught in the schools, in seminaries and in colleges; let it be written in primers, in spelling books and in almanacs; let it be preached from the pulpits, proclaimed from the legislative halls and enforced in courts of justice. In short, let it become the political religion of the nation."

Tested Recipes

Fish Salad

Two cups fried or baked fish pulled to pieces, one cup cold mashed potatoes, three hard boiled eggs, sliced, season with a little fresh parsley, salt and pepper, one tablespoon of vinegar. Mix salad dressing in to hold salad together.

Fruit Salad and Dressing

One cup sugar, one-fourth teaspoon mustard, one teaspoon salt, dash of pepper, one heaping tablespoon flour, two eggs beaten well, three-fourths cup weak vinegar, one and one-half cups of water, one piece of butter size of egg. Mix all together and then boil in double boiler. Slice six apples, two bananas, two stalks of celery, (celery salt will do when you have no celery), one cup sliced walnuts. Mix together apples, walnuts and celery and add enough dressing to suit. This dressing is nice for lettuce or cabbage.

Bean Salad

One can kidney beans, ten cents worth of sweet cucumber pickles, ten cents worth of celery, ten cents worth of English walnuts; chop all fine, and the beans whole; pour Mayonnaise dressing over all.

Dressing for Fruit Salad

One cup sugar, one-fourth teaspoon mustard, one teaspoon salt, little pepper, two eggs, one heaping tablespoon flour, three-fourths cup vinegar, one and one-fourth cups water, butter size of two eggs.

Waldorf Salad

Apples, nuts and celery chopped together, with a Mayonnaise dressing over, make a quick and delicate salad.

Tomato Salad

Peel and chill large tomatoes; make into cups by scooping out the inside. Fill with chopped celery and nuts which have been dressed with French or Mayonnaise dressing. Serve on lettuce leaves.

Shrimp Salad

Six boiled eggs, two cans shrimp. Dressing—One egg beaten with three tablespoons of olive oil, three tablespoons of vinegar, salt, garnish with lettuce leaves.

Pond Lily Salad

Form the petals with whites of hard boiled eggs, cut lengthwise. One egg makes about eight petals. For the center chop hard-boiled yolks and mix with chopped olives a little chopped celery and a little mayonnaise. Serve on lettuce or nasturtium leaves.

Cooked Cream Dressing

Heat one-half cup of vinegar in double boiler, mix two level teaspoonfuls sugar, one-fourth level teaspoonfuls salt, three level tablespoonsfuls sugar, one-fourth level teaspoon pepper, add four eggs, beat till light. Add one cup thick cream or milk. Add all this to vinegar. Cook till thick and smooth, stirring well.

Cheese Salad

Mix cream cheese with chopped nuts and minced parsley; make into balls and serve in nest made of shredded lettuce. Serve with mayonnaise, or whipped cream, as desired.

Banana Salad

Cut four bananas in half lengthwise. Arrange upon washed and chilled lettuce. Spread the bananas with mayonnaise and cover with finely grated English walnuts. Make two round balls of neufchatel cheese, and place one upon each side of the salad. A delicious salad and attractive in appearance.

"Chiffonade" Salad

Two tablespoons finely chopped parsley, two and one-half tablespoons finest pimentoes, one teaspoon salt, one-half teaspoon pepper, one-fourth teaspoon paprika, five tablespoons olive oil, two tablespoons vinegar Cover and chill until ready to serve. Serve on crisp lettuce leaves, accompanied with cheese wafers.

Tomato Jelly Salad

One can tomatoes, one teaspoon salt, one-half teaspoon paprika, cook fifteen minutes. Add two tablespoons granulated gelatine dissolved in one-fourth cup cold water, pour into individual molds, when cold and firm, serve on lettuce with Mayonnaise dressing.

Pineapple Salad

One-third cup canned pineapple, cut one-half inch cubes, one-third cup apples cut one-half inch cubes, one-third cup celery, one-sixth cup blanched almonds, cut fine Mix with dressing and serve on lettuce.

Carrot Salad

Two cups of raw carrots put through the grinder or grated, one cupful apples cut small, one cupful minced celery. Toss and mix with a silver fork and cover with mayonnaise dressing. A few chopped raisins improve the salad.

16th YEAR

The MISSION Play

The World's Greatest Pageant Drama
"How California Began"

OPENING MARCH 5, 1927
For the First Time In Its

New Mission Playhouse
at San Gabriel

R. D. MacLean as Fray Junipero Serra
and Cast of Over 100 Players

Matinees: Daily, except Mondays, at 2:15
Evenings: Wednesdays and Saturdays, at 8:15

TICKETS ON SALE AT
Pacific Electric Station, 6th and Main Sts., Los Angeles
Mission Playhouse, San Gabriel
And Principal Cities Throughout Southern California

Pacific Electric trains leave Main Street Station, Los Angeles, every Thirty Minutes. Special trains at 1:15 p. m. for Afternoon and 7:15 for Evening Performances

Pacific Electric Ry. Co.

C. E. MOSER, Agent—Phone 12

I don't think much of a man who is not wiser today than he was yesterday.

—Abraham Lincoln

Abraham Lincoln—1809-1865. Sixteenth President of the United States—serving during the Civil War. Was really a self-made man, born of poor but honest parents.

Each day we are learning more of the possibilities of electricity and it has no equal as a means of cooking, lighting, refrigerating, washing and ironing, in fact in any of the many duties it now performs for the busy housewife.

ONTARIO POWER CO.

LIGHT POWER

Phone 20

OWN YOUR OWN HOME!

This Association will lend you money with which to build or buy and you can pay it back in small monthly payments, with reasonable interest.

MAGNOLIA MUTUAL BUILDING AND LOAN ASSOCIATION

D. E. Palmer, Secretary 272 9th St., Upland

PURE MILK!

Direct from the Dairy to You

Milk—the food that dieticians claim is the most important to your daily diet—must be pure. When buying Milk you are assured of 100 per cent palatability and purity.

Keep Plenty of It On Ice!
Phone 76 and 77—Daily Delivery!

ONTARIO-UPLAND CREAMERY

Phones 76 and 77 110 N. Euclid, Ontario

The Upland News, $3.50 a Year

CAMERA NEWS

UNDERWOOD & UNDERWOOD, N. Y.

DUKE OF YORK INITIATED ON CROSSING LINE

Princes are no exceptions and the same ceremony awaited the Duke of York on the H. M. S. Renown, as was followed in the case of the most humble sailor. The Duke of York is shown here in the course of being lathered and shaved preparatory to the ducking.

HENRY MILLER, WASH. D. C.

ANCIENT EASTER CEREMONY IN MENDEN, GERMANY

Natives of Menden, Westphalia, Germany, during the Easter procession to the chapel, where prayers are offered. Christ bearing his cross plays an important part in the parade.

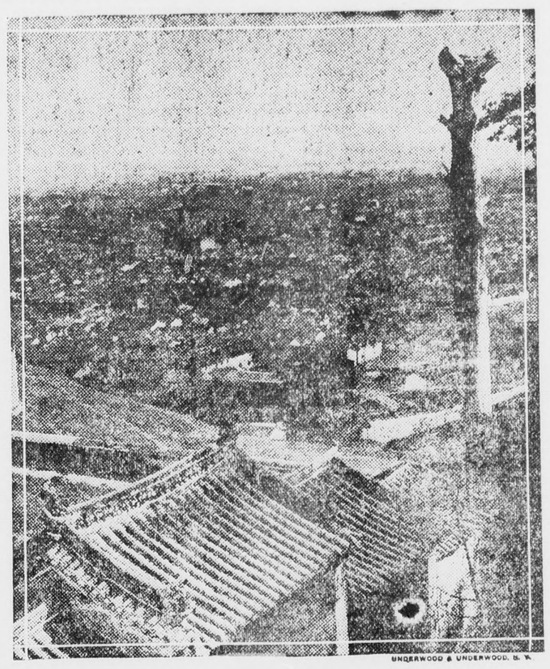

UNDERWOOD & UNDERWOOD, N. Y.

BIRD'S EYE VIEW OF CANTON, CHINA

A bird's eye view of Canton taken from the pagoda on the northern wall. The Provincial Government has ordered the Cantonese not to molest foreigners, but mob riots have occurred so frequently since the warning that many British residents have taken refuge in Shameen the foreign quarter.

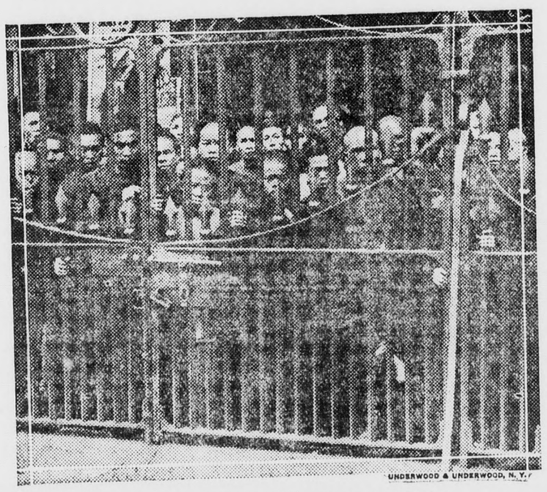

UNDERWOOD & UNDERWOOD, N. Y.

CHINESE MOB WATCHING BRITISH

Chinese crowd watching the "foreign devils" at the gate of the English bridge barring the Cantonese from the Legations.

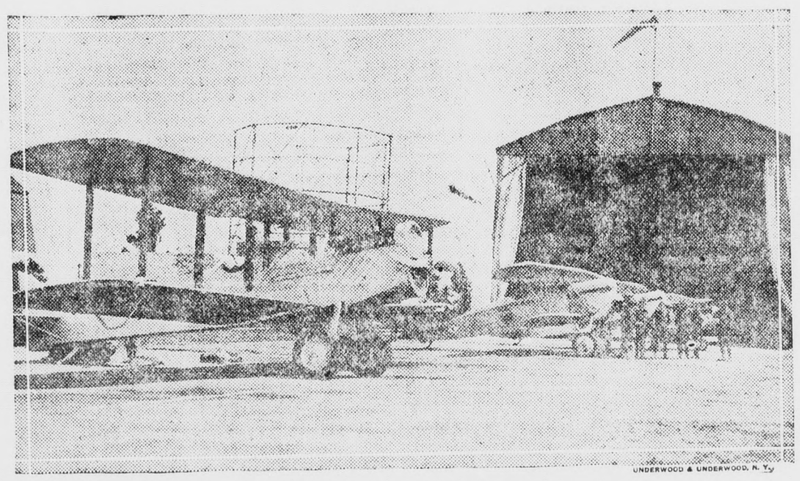

UNDERWOOD & UNDERWOOD, N. Y.

PLANES READY TO BE SHIPPED TO CHINA

San Diego, Cal.—A group of planes lined up outside the hangar, ready for shipment to China, where they will be used to protect Americans in the foreign concession.

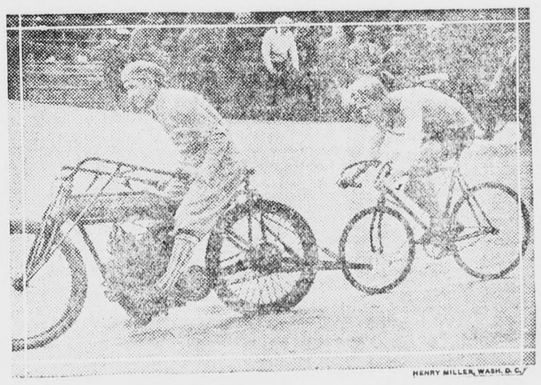

HENRY MILLER, WASH. D. C.

BIKE RACER TAKES TO MOTOR-PACED RIDING

Bobby Walthour, one of the world's greatest bicycle racers being paced on a motorcycle by George Chapman. A motor-paced bicycle race is said to be the most thrilling event for pedal fans, and Walthour is preparing for such races to be held soon in New York and Newark.

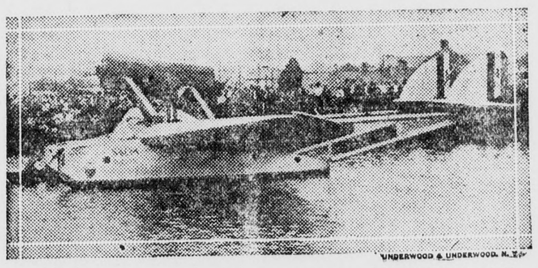

UNDERWOOD & UNDERWOOD, N. Y.

PLANE IN WHICH ITALIAN ACE IS MAKING FOUR-CONTINENT FLIGHT

New Orleans.—Photo shows the monoplane Santa Maria, in which Commander Francesco De Pinedo made the 700-mile flight from Havana to New Orleans. Commander Francesco De Pinedo and his aides, Capt. Carlo Del Prete and Vitale Zucchetti are engaged in a four-continent flight from Italy to South and North America and return. (The airship was destroyed by fire at Roosevelt Dam, Arizona, and will be replaced by the Italian Government.)

UNDERWOOD & UNDERWOOD, N. Y.

OLD BUST OF CHRIST

"Sorrowing Christ," a work of the 15th century; artist unknown.

HENRY MILLER, WASH. D. C.

POOR PHOTOGRAPHER GETS MILLION FOR PATENT

Anatol Josepho, young Russian photographer, with the working model of his "photomaton" which he has sold to a group of capitalists for $1,000,000 in cash. The machine takes a series of pictures in different poses when a quarter is dropped in the slot.

HENRY MILLER, WASH. D. C.

AMERICAN REDSKINS DELIGHT GERMANS

A group of American Indians, playing with a circus in Germany, photographed on their arrival in Berlin. American "Wild West" movies have prepared German audiences for the redskins, and they are the hit of the show.

UNDERWOOD & UNDERWOOD, N. Y.

SPECTACULAR ERUPTION OF MOUNT VESUVIUS

Naples, Italy.—For the third time within the past few months Vesuvius has entered a new phase of activity, which is considered harmless by experts. Thousands of tourists, among them many Americans, have witnessed the phenomenon which has all the appearance of a gigantic display of fireworks.

UNDERWOOD & UNDERWOOD, N. Y.

CARICATURE OF KING ALFONSO OF SPAIN

A caricature of King Alfonso of Spain as a polo player, done in wax, now on exhibition by the Society of Independent Artists in New York. Many other interesting caricatures of prominent persons, also done in wax, are on view.

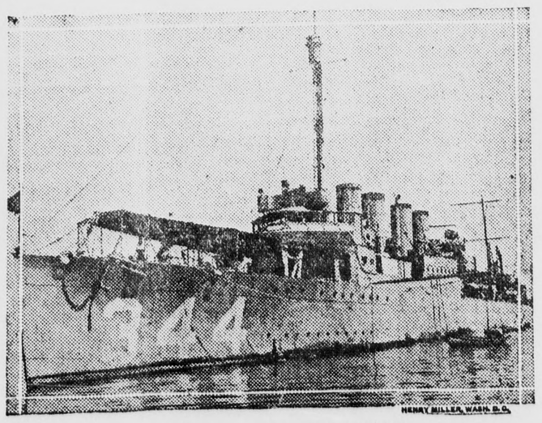

HENRY MILLER, WASH. D. C.

ACTIVE IN RESCUE WORK

U. S. S. William B. Preston, one of the gunboats which is active in protecting American interests in China and taking Americans to places of safety. It is operating on the Yangtze River.

UNDERWOOD & UNDERWOOD, N. Y.

GERMAN BEAUTY READY FOR U. S. INVASION

Berlin, Germany.—Hilde Quandt, chosen "Miss Germany" in a recent beauty contest here, getting ready to sail for the United States to compete with American girls in the international beauty pageant.

SOCIETY and CLUB

POST OFFICE AUXILIARY ENTERTAINS—

The American Legion home on Second avenue was the setting for a merry party on Friday evening when the post office clerks at the local office were entertained by members of the Woman's Auxiliary of the National Federation of Post Office clubs.

The affair was in the nature of a dinner party, which was served at seven o'clock. The long dining table was gayly decorated with attractive bouquets of roses and ferns, while tall candles in silver holders, added a further dainty touch. Following the dinner, the evening was spent at the card tables where auction bridge and 500 were enjoyed until a late hour, and the guests were loud in the praises of the delightful affair. Among those present on Friday evening were Mr. and Mrs. L. N. Kirk, Mr. and Mrs. H. C. VanDusen, Mr. and Mrs. Harry Fies, Mr. and Mrs. Harvey McMasters, Mr. and Mrs. Roscoe Dinger, Mr. and Mrs. R. W. Gage, Mr. and Mrs. Charles Deverts, Mrs. E. A. MacLaren, Mrs. Bess Grisham, Miss Alvene VanDusen, Henry Chaffee, Edward Dickerman and Clinton Mayberry.

* * *

DINNER BRIDGE PARTY COMPLIMENTS GUESTS—

Mr. and Mrs. Everett H. Fuller of Bakersfield, who were weekend [illegible] re, were the incentive [illegible] ly appointed dinner [illegible] at which Mr. and [illegible] . Moore presided [illegible] ening at their home, 75[illegible] uclid avenue.

Attractive baskets of sweet peas in the lovely pink and orchid tones, were used with artistic effect in the decoration of the rooms and dinner was served at individual tables at seven o'clock. The color motif was further expressed in the tall candle that centered each table, and in the dainty nut cups that held the confections. Following the dinner, the evening was spent in playing bridge and prizes at the close of the play were awarded to Mr. and Mrs. Veeder South, Mrs. Everett Fuller and Mr. Robert Campbell.

Mr. and Mrs. Moore's guests numbered beside the honor guests Mr. and Mrs. Fuller, Mr. and Mrs. Frank K. Nichols, Mr. and Mrs. Veeder South, Mr. and Mrs. John D. Howe, Mr. and Mrs. Harleigh Brown, Mr. and Mrs. Robert Campbell, Mr. and Mrs. Ellery Wright, Mr. and Mrs. Leigh Thompson, Mr. and Mrs. Clyde Duncan, Mr. and Mrs. William Kincaid, Miss Lillian Ware and Mr. Ralph Ware.

* * *

BIRTHDAY DINNER TO HONOR MRS. BREST—

Honoring her daughter, Mrs. G. A. Brest, who is celebrating a birthday anniversary today, Mrs. T. M. Nichols is presiding at a charmingly appointed dinner this evening at her home, 393 First avenue.

The hostess has chosen a profusion of roses and sweet peas for her floral decorations and a beautiful decorated birthday cake will be a feature of the menu.

Mrs. Nichols guest list includes her children and grandchildren and numbers Mr. and Mrs. Brest and their children, Darwin and Miss Margaret, Mr. and Mrs. Frank K. Nichols and Mr. and Mrs. Clyde Duncan.

* * *

BETHANY LADIES AID HAS JOLLY MEETING—

With Mrs. J. O. Hitt and Mrs. H. Rice as hostesses, members of the Bethany Union Ladies Aid enjoyed a delightful all day meeting on Friday in the community center of the church.

An importantu program of music and readings, was given and at noon a delicious surprise luncheon was featured. A profusion of deep pink and yellow roses bedecked the luncheon table and room and covers were marked for eighteen guests. Mrs. C. E. Gamsby, president of the Aid, presided and lead in prayer. Mrs. E. L. McCartney, who was to have given an address, was not able to be present on account of illness, and she will speak at a later date.

FRESH MILK
From Our
SANITARY DAIRY

Everyone knows the healthful qualities of good, clean, fresh Milk.
We deliver direct from our Sanitary Dairy Daily.
Our method of bottling is the most sanitary system that can be had.
We invite your inspection.

SHADY GROVE
GUERNSEY DAIRY
Phone Upland 381-J

SPECIAL FOR THIS WEEK

200 HATS AT HALF PRICE!

All New Spring and Summer Millinery—in Felt, Straw, Crochet and Silk.
Come and see our beautiful selection.

Sievers for Women's Apparel
135 East Second St.
Pomona, Calif.

Free Demonstration!

Come in and let the Duco Decorator show you how to apply Duco and explain the many fascinating ways this modern finish can help you in your home decoration problems.

Bring in any small article and let the Duco Decorator show you how easily Duco is applied, and give you color suggestions.

Wednesday, May 18, 1927

Robt. Weiss Hardware Co.
299 2nd Avenue Upland, Calif.

SMART AFFAIR HONORS MR. AND MRS. HEINECKE—

Mr. and Mrs. J. W. Heinecke, who are leaving on Friday for Ostend, Belgium, were the complimented guests at a brilliant affair given last evening at the Red Hill Country Club. The affair was in the nature of a dinner dance and sixty guests came to bid "bon voyage" to Mr. and Mrs. Heinecke.

Quantities of lovely blossoms, transformed the cosy porches into veritable bowers of lovliness and here were set the long dining tables. Festoons of greenery and bouquets of sweet peas in the many lovely tones added a bright color touch to the snowy table cloths, and place cards and favors in the dainty pastel shades, further reflected the color motif. Dancing was enjoyed during the evening, and at the close of the evening, Mr. and Mrs. Heinecke were presented with a beautiful clock in a smart rose leather case. Among those present at the affair last evening were Mr. and Mrs. Heinecke, Mr. and Mrs. Harold Latimer, Mr. and Mrs. Charles Latimer, Mr. and Mrs. Harry B. Harlow, Mr. and Mrs. Harold C. Moore, Mr. and Mrs. George Bryon Ford, Mr. and Mrs. Noyes Thompson, Mr. and Mrs. D. C. Essley, Mr. and Mrs. Welles T. Ross, Mr. and Mrs. John T. Maffett, Mr. and Mrs. Harold M. Shattuck, Mr. and Mrs. H. B. Hickey, Mr. and Mrs. Stearns Ingalls, Mr. and Mrs. W. Starbuck Fenton, Mr. and Mrs. Harvey Chapman, Mr. and Mrs. Earl M. Hill, Dr. and Mrs. Frank Taylor, Mr. and Mrs. S. Earle Blakeslee, Mr. and Mrs. Leonard Fowler, Mr. and Mrs. L. M. Blackmer, Mr. and Mrs. Addis Downing, Mr. and Mrs. Major Foster, Mr. and Mrs. Frank Weber, Mr. and Mrs. Paul Nichols, Mr. and Mrs. Donald Briggs, Mr. and Mrs. W. V. Coombs, Mr. and Mrs. H. B. Banta, Mr. and Mrs. William Brainard, Mr. and Mrs. Hugh Frankish, Mrs. Jessie Walker of Pasadena, Miss Daisy Latimer and Mr. Cedric Smith.

* * *

AMERICAN LEGION MEN GENIAL HOSTS—

Outstanding among the jolly affairs that have marked the social calendar for some time was the dinner-dance given last evening at the Upland Woman's club house, and sponsored by the members of the Upland post of the American Legion.

The club house had been especially decorated for the occasion with attractive baskets of blossoms and long tables were placed in the large reception room. Mr. Hjalmer Anderson as maitre d'affair was a busy man as more than three hundred people, sat down to the delicious dinner served at six thirty o'clock. A corps of legion men under the capable direction of Harry Plum served the dinner and Mr. Johnson of the Folger Coffee Company of Los Angeles, was the busy man who presided at the coffee urn.

Preceding the dancing which lasted until the wee small hours, the Cosmopolitan Quartet sang a group of selections that were heartily encored and Mr. Ord Tommey and Mr. Archie Moore delighted with several vocal solos. Music for the dancing was furnished by the American Legion Jazz Hounds and much of the success of the Jolly affair is due to several of the wholesale grocery houses who so graciously contributed toward the bountiful dinner.

* * *

CLUB MEMBERS AT RED HILL PARTY—

Among the different social clubs that are represented enmasse at the Red Hill Country club bridge tea today are the members of the Mah Jong club. As today was the regular meeting date of the club, the women decided to spend the afternoon playing bridge at the Red Hill. At the close of the game, Mrs. C. A. Brest, one of the members who is celebrating a birthday anniversary today will be presented with a lovely remembrance, a gift from the Mah Jong club members, who are Mrs. L. N. Kirk, Mrs. Charles Deverts, Mrs. I. J. Linkey, Mrs. C. K. Francisco, Mrs. Glenn Atwood, Mrs. Harry Plum and Mrs. Ernest Mehl.

* * *

MR. AND MRS. VASBINDER WELCOME BABY DAUGHTER—

Mr. and Mrs. David Vasbinder are receiving the congratulations of their many friends on the birth of their baby daughter, who was born this morning at the San Antonio Community Hospital. The wee little miss weighs six and one-half pounds, and she has been named Mary Jean. Reports from the hospital are to the effect that Mrs. Vasbinder and the baby are doing nicely.

GIRL SCOUTS SELECT SITE OF SUMMER CAMP—

Camp Conifer, the Chaffey district camp for girls will be located in Green Valley, San Bernardino county. Recently Mrs. H. M. Shattuck, Miss Lillian Lind and Miss Louise Harris investigated proposed camp sites. This seemed the most desirable of any. There is a cabin on the grounds, which will be used for cooking and for hospital purposes.

The grammar school girls will go to camp from June 10 to 19, while the high school girls will go to camp from June 19 to 29. Miss Louise Harris will be the director for the grammar school girls' camp, while Miss Lillian Lind will be the director for the high school girls. Mrs. H. M. Shattuck is chairman of the camp committee. Each camp will last 10 days and will cost $8.50.

Some of the camp leaders are Mrs. Harriet Fleming, Miss Ruth Hay, nurses; Miss Geraldine Norton, trees and nature lore. Miss Edith Hanson, morning watch and Miss Louise Fields, Pomona college dramatics, Mrs. Leigh Thompson, leader.

About 50 girls will go to each camp. They will have the use of the cabin on the camp site as well as a tent but the girls will sleep out in the open on beds of pine needles beneath the stars. The girls will be divided into groups known as "nests" and after arriving at camp the girls will draw to see where they will be located. Each nest will elect a camp leader and pilot bird. These representatives will meet with the camp director. The camps are to be made as nearly self-governing as possible.

The day will begin at 6:30 o'clock when the rising bell will sound. Morning watch is at 7 o'clock and upset and flag raising at 7:15 o'clock. Breakfast will be had at 7:30 prepared and served by a paid cook.

* * *

POST OFFICE EMPLOYEES ENJOY OUTING—

Little did the four employees of the local post office think on Sunday morning as they donned their fresh white shirts, that those same innocent shirts would be the means of their losing the horseshoe game and that they would have to treat the four fellows who wore the blue shirts, but such was the case. Every year the men employed at the post office hie themselves away to the mountains or desert for a day of relaxation and fun and on Sunday, true to custom they departed at an early hour for Victorville. A delicious breakfast of broiled steak cooked over a camp fire, was the first treat of the day and then it was decided to play a game of horse shoe, and the losers would be dinner hosts to the winners.

In order that no favoritism should be shown the gentlemen ranged themselves on the sides according to the color of the shirts they wore, and in the closely contested game that followed the Messrs. L. N. Kirk, Charles Deverts, H. C. VanDusen and Harvey McMasters, who wore the blue shirts, defeated Roscoe Dinger, John Bice, Harry Fies and R. W. Gage, who were attired in white shirts.

The party motored to the Oasis cafe in Victorvide, where a fine dinner was enjoyed and winners and losers were of one mind in voting the affair one of the most enjoyable.

* * *

MR. AND MRS. SHULZE ARE DELIGHTFUL HOSTS—

Mr. and Mrs. W. F. Shulze were delightful hosts recently, when they entertained a coterie of their friends at their home on East Ninth street. All the women present were members of the East Side Circle or the Ladies Aid Society of the First Methodist Church and their husbands and children were also present.

A delicious cafeteria supper was served at seven o'clock and was followed by a social evening, featured by games and music. The guests had been bidden to come in costume, and many clever frocks and hats were worn. Prizes for the best costume, and many clever frocks and hats were worn. Prizes for the best costumes were awarded to Mrs. W. E. Walk, who wore a very charming creation of many colors, and to Mrs. C. H. Jenison, whose charming hat of antiquated style was the envy of all the women present.

Among those enjoying the delightful affair were Mr. and Mrs. F. Yingst, Mr. and Mrs. F. M. Johnson and their two sons; Mr. and Mrs. Ralph Marr, Mr. and Mrs. Howard Engle, Mr. and Mrs. Franklin and son; Mrs. F. T. Cutler, Mrs. T. Evans, Mrs. E. Stauffer, Mrs. Tinden, Mrs. Olson, Mrs. Graves, Mrs. J. Dinger, Mrs. Stull, Mrs. C. Spies, Mrs. Thomas Settle, Mrs. Alice Erixon, Mrs. Wheeler, Mrs. Torpha and hosts.

COMING EVENTS IN SOCIETY AND CLUBDOM

Wednesday, May 18

Members of Uplario Club enjoying luncheon at the home of Mrs. Charles Deverts, 634 First Ave.

Adjourned meeting of the Upland Woman's Club at 2 P. M. Report of the State Convention will be given by Mrs. J. E. Sargent.

Thursday, May 19

Inter-County Council of the American Legion Auxiliary holding luncheon meeting at Corona.

B. P. O. Elks holding initiation meeting in their lodge rooms in Ontario.

San Bernardino and Riverside County zone meeting of the Modern Woodman lodge in the I. O. O. F. Hall, beginning at eight o'clock. Initiation.

Friday, May 20

Mrs. Tom Harris entertaining members of the Merry Wives Embroidery Club at her home, 517 East 12th St.

PRESENT CLOCK TO RED HILL CLUB—

This month marks the retirement of the committee in charge of the Afternoon Bridge Teas of the Red Hill Country Club and as members of the committee have appreciated the co-operation received and have noted the need of a clock at the club, within a day or two members will begin to take notice of a beautiful mohogany mantel clock which members of the committee have just purchased and presented to the club.

The members of the committee retiring are: Mrs. I. C. Baxter, chairman; Mrs. Ed. Bishop, Mrs. Charles Mottsinger, Mrs. Harriett Gray.

"STORE MANAGEMENT" SPEAKER'S SUBJECT

"Store Management," is to be the subject of a lecture to be given in the Chaffey Science Building Wednesday evening, May 18th at 8 o'clock under the auspices of the Ontario Business Men's Association.

F. J. Nichols, of Dayton, Ohio, who is a national authority on business management will be the lecturer and Secretary Wallihan of the Ontario association urges all business men to attend the lecture.

Mr. Nichols is director of the Merchants Service Bureau of the National Cash Register company. Comments from other cities indicate that he will bring to his hearers a large number of practical suggestions for better business in San Bernardino county.

An interesting feature of the meeting will be the graphic illustrations drawn on an easel by the speaker, which will make each point clear as the discussion proceeds.

The speaker will also discuss the need of properly constructed and consistent advertising. A believer in "home town" newspapers, he considers them the best advertising mediums for almost any enterprise, but he asserts that any form of advertising is effective when it is prepared with care and with a definite purpose.

BANTA TO STAGE USED CAR SALE

H. B. Banta, Inc., is to stage a novel sale of used cars beginning Wednesday and ending Sunday night.

The sale is unusual, first because of the value of the cars and second because 50 gallons of gasoline goes with each car. If the car purchased gets an average of 20 miles per gallon, you travel one thousand miles without gasoline cost. If the average is 10 miles you are 500 miles to the good.

Carbon Canyon Road Surveys Completed; Paving Is Approved

Crews from the office of Howard L. Way, county surveyor, spent the past week establishing grades and making a survey preliminary to preparing plans and specifications for the proposed paving of the Carbon canyon road.

The county proposes to pave approximately seven miles of the road and Orange county has expressed a willingness to pave its portion of the route, consisting of about four miles.

The Carbon canyon road starts at a point south of Chino and ends at Orlinda. It provides a direct route from the west end of the county to Fullerton and Anaheim.

GRAND JURORS TO ASK FOR WARNING

Investigation of Recent Tragedy Brings Request For Safety Measures On Steep Grades—Crowded Seats Believed Another Menace

Recommendation that signs be placed at the head of mountain grades in the county warning motorists to drive down the grade 'on compression" and with no more than two persons in the driver's seat has been made to the board of supervisors by the county grand jury.

The recommendation is the outgrowth of the grand jury's investigation of the tragedy on the night of April 17, when a car driven by W. T. Hicks of Los Angeles, ran over the switchbacks, instantly killing Miss Myrtle Baxter and Miss Helen Lampet and seriously injuring Mr. Hicks and Miss Pearl Udlock.

Four Riding in Driver's Seat

At the time of the accident all four members of the party were riding in the driver's seat of Mr. Hick's coupe. Mr. Hicks is understood to have admitted to the grand jury that the crowded conditions in the seat probably had something to do with the accident. It is presumed by the recommendation of the grand jury that Mr. Hicks was driving down the switchbacks in high gear.

The letter to the supervisors, which will be read at the meeting of the board today, follows:

"Board of Supervisors, San Bernardino County,

"San Bernardino, Calif.

"Hon. Sirs:

"Pursuant to the action taken by the grand jury of San Bernardino county for the year 1927, I am instructed, as secretary of that body, to inform the board of supervisors of the following action taken at a regular meeting held May 10, 1927:

"It is the recommendation of the grand jury that signs be placed at the head of the mountain grades warning motorists to go down on compression and with not more than two in driver's seat.

"Respectfully,

"H. S. SHAW, Secretary.

"William Springer, Foreman."

The state highway commission has heretofore ruled that no signs could be erected along state highways. It is probable that the supervisors will request permission to erect the warning sign, or ask that the highway commission post the warning.

CUP OFFERED TO FOREST RANGERS

A silver loving cup will be presented jointly by William Starke, superintendent of the city water department, and the Tri-Counties Reforestation committee this year to the district forest ranger of the San Bernardino district, it was learned today.

This cup will be presented to the ranger who has the lowest burned acreage within the sector that comes under his supervision during the 1927 season and lookout against fires.

Personal Property

The cup that is to be given to the successful forest ranger will become his personal property under the announcement of the plan made by the water department officials.

The object of the cup award plan is to encourage forest rangers to extra special effort in intensive supervision over the fire danger zone in the San Bernardino national forest.

The award of the cups to the forest ranger with the highest average of unburned forest areas will become a perpetual annual event, under plans of the water officials.

New Cup Each Year

Each year a new cup will be put up for competition among the rangers to aid in conserving the forest brush and tree cover, also to reduce the danger of large forest fires that endanger mountain and valley towns, communities and cities.

Forestry officials are co-operating with the water officials in this plan and are sending special bulletins to rangers telling them of this competition for the cup.

Forming Tones

Teach little children to form their tones, when speaking. Snow, when thrown loosely, does not have the same effect as when formed into a ball and thrown with force. The same is applicable to vocal tones. Deaf persons often complain that the younger generation do not speak distinctly. So teach them to form their tones that they may carry well.

THE ACORN THAT QUIT

"It will take too long to grow to be an oak," said a little yellow acorn one day. "What's the use. I'm going to quit."

"I'm not," said a husky red acorn, lying near. "I am going to pick out a good spot, dig myself in, and my friend the ground will help me to grow."

The little yellow acorn loafed around until finally a squirrel got him. The other grew to be a mighty oak—simply by being sensible and STICKING TO THE JOB.

When you start to save—STICK TO IT.

The COMMERCIAL National BANK
The CITIZENS Savings BANK

Extra Special on Corn

We Were Able To Purchase a Small Lot Of

"Pride of Maine Sweet Corn"

The Sweetest Corn Canned, and a regular 25-cent value. Which we can sell at

6 cans for 98c

No Limit While It Lasts!

FREE DELIVERY

JOHNSON & BROWN
Phone 602 281 Second Avenue

DR. MENGLE IN CHARGE OF OPTOMETRISTS CONVENTION

To Dr. Claude P. Mengle of Upland, former president of the Orange Belt Association of Optometrists, falls the huge task of registering the participants in the twenty-first annual convention of the California Association of Optometrists which opens Thursday, May 19, at Catalina Island for two days. Dr. Mengle has been chosen chairman of registration for the convention and is now busily laying his plans for the opening of the convention. It will be his duty to register the convention visitors when they arrive at the St. Catherine hotel, headquarters for the meeting, and it is understood that he will have a large clerical force on hand on the opening day of the convention in anticipation of the record breaking crowd expected.

A large delegation of optometrists from San Bernardino will go to the convention, it is reported.

With registrations for the convention growing hourly it is indicated that this will be the largest attended meeting of optometrists ever held west of Chicago, according to local advice. The convention opens Thursday, May 19, at noon at the St. Catherine Hotel and will be in session two days. The optometrists and their ladies numbering almost 500 will remain at Catalina over the week-end for the entertainment and golf tournament arranged in their honor, it is said.

That this convention will have far-reaching effects is the belief of local optometrists for both educational and legislative movements will unquestionably be launched, it is said. The program it is understood, will delve into the subject of California's motor laws and a movement set afoot to make the licensing of automobile drivers dependent upon good eyesight as a prevention of automotive accidents. Compulsory examination of the eyes of children before entering them in school is also expected to be taken up by the optometrists.

Preservation of eyesight by the correction of existing defects and how this can best be effected will be the keynote of the convention, it is declared by local delegates.

Start East May 22

—or any day thereafter until September 30.

Low roundtrip fares via Southern Pacific; return limit October 31.

For Example,
Roundtrips to—

Atlanta, Georgia	$113.60
Atlantic City, N.J.	153.34
Boston, Mass.	157.76
Buffalo, N.Y.	124.92
Charleston, S.C.	131.40
Chattanooga, Tenn.	107.48
CHICAGO	90.30
Cleveland, Ohio	112.86
Columbus, Ohio	112.80
Dallas, Texas	75.60
Denver, Colo.	67.20
Detroit, Mich.	109.92
Duluth, Minn.	99.00
Fort Worth, Texas	75.60
Havana, Cuba	170.70
Houston, Texas	75.60
Indianapolis, Ind.	103.34
Jacksonville, Fla.	124.68
Kansas City, Mo.	75.60
Knoxville, Tenn.	113.60
Louisville, Ky.	105.88
Memphis, Tenn.	89.40
Milwaukee, Wis.	93.90
Minneapolis, Minn.	91.90
Montreal, Que.	148.72
New Orleans, La.	89.40
Nashville, Tenn.	102.86
New York City, N.Y.	151.70
Niagara Falls, N.Y.	124.92
Oklahoma City, Okla.	75.60
Omaha, Neb.	75.60
Philadelphia, Pa.	149.22
Pittsburgh, Pa.	124.06
Portland, Maine	165.60
Providence, R.I.	157.76
St. Louis, Mo.	85.60
St. Paul, Minn.	91.90
San Antonio, Texas	75.60
Savannah, Ga.	127.24
Toronto, Ont.	125.72
Washington, D.C.	145.86
Wheeling, W. Va.	123.60

4 great routes for transcontinental travel. Go one way, return another. For example: east via Chicago, return via New Orleans or San Francisco or vice versa.

Southern Pacific

CLEO E. MOSER, Agent
Phone 12, or 70
Euclid Ave. Upland, Calif.

One wonders whether some of the questionnaires are not compiled to air the knowledge of the compilers.—The Portland Evening Express.

City News

Mrs. Una R. Winter, accompanied by Miss Margaret Harris, visited the El Monte Business and Professional Woman's Club at their meeting recently held in Esse's Cafe, El Monte. Mrs. Winter gave a survey of the clubs in the Southern District and Miss Harris spoke of the activities of the local club. Both were cordially welcomed and invited to come again.

A food sale will be sponsored by one group of the Methodist East Side Circle, at Hayman and Rogers store, on Saturday May 21st. 3t2

At the recent meeting of the Southern District B. P. W. Clubs held in Alhambra, Mrs. Una R. Winter and Mrs. Roy Creighton represented the Upland Club. They accompanied Mrs. Clara Dossinger and Miss Dana Williams of the Ontario Business Woman's Association.

There will be an adjourned meeting of the Upland Woman's Club Wednesday at 2 P. M., to hear report of delegate to State Convention, Mrs. J. E. Sargent. The Cucamonga Woman's Club is invited to be present.

Members of the Ontario police force are sort of between the devil and the deep sea these days. On Saturday when Old Sol was doing his best to scorch up things in general, and Ontario in particular, the officers shed their heavy blue serge uniforms and blossomed out in their olive drab, summer-weight uniforms, and the last two evenings, when the heavy fogs descended, the poor officers were forced to walk their beats in double quick time to keep from freezing to death.

Miss Ruth Luther, East A street, Ontario, had as her guests on Friday evening, members of the Nakomis campfire group. A taffy pull was enjoyed and Miss Geraldine Norton, campfire guardian, assisted with the evening's activities.

Mrs. C. L. LeTourneau of North Euclid avenue, has as her house guest, her daughter, Mrs. H. C. Newman and her two little daughters, Muriel and Loraine from Modesto.

Prizes for the essay contest sponsored by the local W. C. T. U. will be presented on Friday morning at the grammar school, between the hours of nine and ten o'clock. Rev. Lucy Wilhoit will also speak at this time.

JUST RIGHT!

Millinery is nothing if it is not part of the costume. The designers of our spring lines took care of this when they created the flower boutonniere to go with the new flower turban. Both sold to match, in all colors, from $5.00 to $12.00. The Hat Shoppe, 9th street. "Above All, The Right Hat!" 3t1

The members of Boy Scout Troop No. 1 enjoyed an interesting meeting on Friday evening at the local Y, when H. C. Naylor, secretary of the Upland Business Men's Association spoke to the young fellows, and gave them an insight into the workings of his department. So much did the boys enjoy Mr. Naylor's talk that they extended him an invitation to attend all their meetings. In the absence of Peter Guthrie scout master, Lawrence Ball, assistant scout master was in charge of the meeting.

Mr. and Mrs. Sam Collins of Fullerton are among those from Southern California who will attend the International Rotary Convention that is to be held in Austen.

Walter Allen, P. G. Peterson and Amos Allen, motored to Los Angeles on Sunday, where they attended the opening at the new Los Angeles Gun Club.

Mr. and Mrs. L. N. Kirk were guests on Thursday and Friday at the home of Mr. and Mrs. Fred Cooper, Highway, Highlands.

A Sports Hat

The idea that all sports hats are the same, has limited the charm of many an out-of-doors woman. Here are new colors, new fabrics, new trimming—especially for 1927 sports—from $1.00 to $5.00. The Hat Shoppe, 9th street. "Above All, the Right Hat." 3t1

E. J. Guldan left yesterday for his home in Chicago. Mr. Guldan who has been employed at the O. K. Exchange was also a member of the 20-30 club and will be missed by the members of that organization as well as an extensive acquaintance of friends.

Mrs. George B. Harrison, Sr., is leaving today for an extended visit with relatives and friends in Glasgow, Missouri.

Dr. and Mrs. Claude P. Mengle will leave on Thursday for the Optometrist's convention, that is being held this year at Catalina Island, and during their absence, Dr. A. Tenney Smith of Claremont will be in charge of Dr. Mengle's office.

Mrs. C. J. Bryant, was a week-end guest at the home of Mr. and Mrs. J. H. Clarkson of Hollywood. Mr. and Mrs. Clarkson have just returned from a six months tour around the world and Mrs. Bryant enjoyed hearing them recount their travels.

Mr. and Mrs. H. F. Kincaid of Chino and Mrs. Nelson, returned yesterday from Sacramento, where they had been sent as delegates to the Rebekah Assembly. The trip was made by motor and the travelers report the weather and roads ideal.

POMONA COLLEGE CALENDAR

Tuesday, May 17: Motion pictures, "The Music Master," Holmes Hall, 7:15 P. M.

Wednesday, May 18: Motion pictures, Holmes Hall, 7:15 P. M. Senior ditch day.

Friday, May 20: Senior Chapel, address by Dean Rieber of U. C. L. A., Bridges Hall, 8:30 A. M. Shakespeare Play, Richard III, Bridges Hall, 8 P. M. Music and Drama Course event.

Saturday, May 21: Annual meeting of Phi Beta Kappa alumni in Southern California, Rembrandt Hall, 11 A. M.; second performance of Richard III, Bridges Hall, 8 P. M.

Monday, May 23: Organ contest for Barbara Sanford Allen prize, Bridges Hall, 7:15 P. M.

Ammonia Pipes

If you ever have occasion to stop a leak in the ammonia pipes of your refrigerator, soak a cloth in table vinegar and wrap the pipe at the leak.

ORDER AIR FORCES TO MARCH FIELD

First Squadron To Entrain At Hampton Roads For West on May 18—Principal Units of Aviation Corps Stationed At Riverside

Transfer of air forces from U. S. Army training stations throughout the country to March field will begin May 18 when the Eleventh bombardment squadron of Langley field, Hampton Roads, Va., will entrain for the West, it was announced yesterday by Major C. H. Walsh, commandant of March field. The forces ordered to March field, recently ordered reestablished by the war department, include 623 men and seven officers.

The Eleventh bombardment squadron of 132 enlisted men and one officer will travel via the Panama canal, arriving at the field early in June.

Texas Squadron Entrains June 18

The Seventieth service squadron, Kelly Field, San Antonio, Tex., will leave that station with 170 enlisted men and two officers for March field on June 18.

The Forty-seventh school squadron, Brooks field, San Antonio, will leave also on June 18 with 132 enlisted men and two officers.

The Ninety-fifth pursuit squadron, Selfridge field, Detroit, Mich., will leave for Riverside on June 20 with 102 enlisted men and one officer.

The Forty-fourth observation squadron, Post field, Fort Sill, Okla., leaves on June 23 with 67 men and one officer.

On the same day the Twenty-third photographic section at Post field will entrain for March field with 20 enlisted men.

Barracks Are Reconstructed

Major Walsh has been at the field for a month superintending the preparations for the forces coming. Colonel Gardenhire, superintendent of construction, has been busy with rehabilitation work to get the buildings into shape for the equipment and men to arrive soon.

The buildings now in use are expected to be temporary and within a year new and permanent construction will be under way.

Orders for the movement of these forces to March field were sent directly to the stations affected from the war department, and advice of the program sent to Major Walsh. It is one of the first steps in the huge plan to make of March field the most important air base for the United States for the training of flyers.

MATE FOND OF SISTER-IN-LAW

Irwin Earls Hill showed a greater fondness for his sister-in-law, than he did for his wife, Mrs. Lenore A. Hill, of San Bernardino testified before Superior Judge Charles L. Allison. She was granted a divorce on cruelty charges.

Mrs. Hill also charged her husband with holding clandestine meetings with other women. They married Nov. 15, 1925, and separated April 8, 1926. Attorney Lester G. King represented Mrs. Hill.

Leroy E. Carson told Mrs. Mabel C. Carson, of Redlands, that she "did not have a lick of sense." Mrs. Carson testified and obtained a divorce. They married May 9, 1924, and separated June 9, 1926. Attorney Halsey W. Allen represented Mrs. Carson.

Mrs. Julia Grove, of Redlands, was granted a decree from Benjamin Grove when she told the court that a favorite pastime of Mr. Grove when he became angry was to stamp on her feet. They married Dec. 5, 1924, and separated March 4, 1927. Attorney U. F. Lewis represented Mrs. Grove.

Mrs. Erva S. Lynde was granted a divorce from Charles A. Lynde on grounds of desertion. They married June 29, 1908, and separated Jan. 1, 1926. Attorneys Bechtel & Miller represented Mrs. Lynde.

Mrs. Emma T. Stechert of Ontario, was granted a divorce from Otto W. Stechert on cruelty charges. They married Feb. 1, 1906 and parted Aug. 1, 1926. Attorneys Pollock & Mitchell represented Mrs. Stechert.

James Walter Zumwalt, of San Bernardino was deserted by Mrs. Eunice Zumwalt, he said, and was given a decree. They married Jan. 16, 1923, and parted Sept. 6, 1925. Attorney Grant Holcomb represented Mr. Zumwalt.

Laurence Brady Holmes of San Bernardino, said he was deserted by Mrs. Zelma F. Holmes July 8, 1925, and was granted a divorce.

DR. TISINGER QUITS COUNTY HOSPITAL POST

Surgeon Will Enter Private Practice In City—Dr. Meyer, of Patton, Will Be Successor July 1st

Dr. E. L. Tisinger resigned yesterday as superintendent of the county hospital and the board of supervisors appointed Dr. Emil Meyer of Patton to succeed him.

The change in the administration head of the county hospital will occur on July 1st.

Dr. Tisinger plans to enter the private practice of surgery and medicine with offices in San Bernardino.

The resignation of Dr. Tisinger stated:

Served Four Years As Superintendent

"For more than five years I have served the county in the care of the sick at the San Bernardino County hospital, four years of which I have been superintendent of the county institution. I feel that I cannot afford to devote my entire time to this work any longer. I take this means to tender my resignation, to take effect at the end of the fiscal year, ie. e., July 1, 1927. I wish to express thanks to your body for their co-operation in the management of the hospital."

Supervisor M. P. Cheney, chairman of the hospital committee, said, in moving the acceptance of the resignation:

"I know that this will be done with regret by this board. I further move that we express to Dr. Tisinger our appreciation of the splendid work he has done at the general hospital, both as surgeon and executive, and express our appreciation of the effort he has put forth in placing the San Bernardino County Hospital in the high rank it now occupies among similar institutions."

Dr. Meyer Prominent Physician

Dr. Meyer has been an assistant superintendent at the state hospital at Patton for approximately 11 years, and is well known in San Bernardino County. He received his original training under the late Dr. John A. Reily, for many years superintendent of the state institution.

Dr. Meyer entered New York Medical College and Flower Hospital in September, 1909, and graduated in 1913. His interne work was done at the Flower Hospital and St. Mary's Hospital in Passaic, N.J.

Following the completion of his interne work, Dr. Meyer went to South America and Mexico as a medical representative of the Marcus Daley estate. Returning to the United States, he began active practice of medicine.

In May, 1916, he was appointed staff surgeon at Patton State Hospital to do major surgery, X-ray work and neuro-psychiatry. During the World War he saw service overseas, being stationed at Evacuation Hospital 25 as a neuro-psychiatrist, treating nervous and mental diseases, as well as surgical cases.

For the past seven years Dr. Meyer has held a clinic at the County Welfare Bureau for the treatment of nervous and mental cases.

Dr. Meyer is a captain in the medical reserve of the United States Army.

AMELIA F. JOHNSON TO SPEAK HERE

The Business and Professional Woman's Club of Upland are planning an interesting dinner meeting on Tuesday evening, May 24th at the Davis Cafe.

An interesting speaker has been secured for the occasion, Amelia F. Johnson, Deputy City Prosecutor of Los Angeles. Mrs. Johnson is a fine speaker and stands high in her profession, that of law. She is an active member of the Women Lawyer's Club of Los Angeles.

Her work differs materially from that of Judge Georgia Bullock who spoke before the Club a year or so ago. Whereas Judge Bullock deals almost entirely with women offenders, Mrs. Johnson deals with erring husbands in "failure-to-provide" cases.

Aside from the speaker, there will be good music and other entertaining features.

Miss Edna Inman, assisted by Miss Lillian Ware and others, is in charge of the arrangements for the meeting.

The First National Bank OF UPLAND

There's Never An Argument—

When bills are paid by check, whether the other fellow is in too big a hurry, is careless in his records or simply makes a mistake, you are safeguarded.

Your check is your receipt. Everyone likes to be paid by check—it increases one's regard for you and makes it easier to transact business.

Checking Accounts cordially invited.

Good Things To Eat!

When you want to serve something different on the warm day, call up and let us suggest a few of the many Appetizing and Wholesome Foods we carry in cans, packages or bulk.

Fresh Fruits and Vegetables At All Times

Have you tried Hyland Orange Syrup for making delicious drinks on these warm days? Made from Tree Ripened Valencia Oranges and Lemon Juice.

Klindt's Grocery

TRY OUR FREE DELIVERY

186 2nd Avenue Phone 237 Upland, Calif.

In Your Building Plans— Remember Telephone Service

TO make advance provision for telephone service in the planning of buildings—whether homes, apartments or business structures—is as important as to provide for water, electricity or gas.

Adequate telephone service is an essential consideration in the every hour comfort and convenience of the occupants of any building and by making advance provision, prompt installation is facilitated and costly alterations or exposed wiring avoided.

Helpful suggestions and illustrations for the aid of home owners, architects and builders are included in our new booklet "In Your Building Plans, Remember Telephone Service."

To obtain *your* copy of this booklet, just call the Business Office of the Telephone Company.

Ontario And Upland Telephone Company

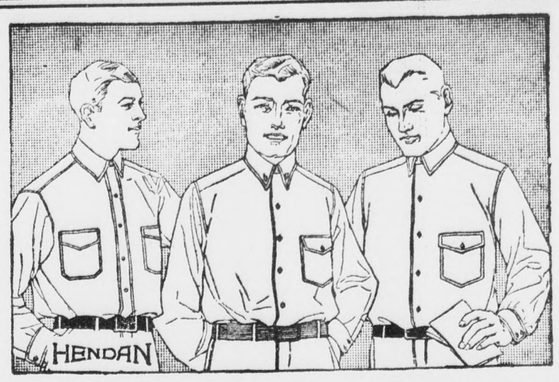

Through a special purchase from Brownstein, Louis & Co., makers of Hendan and Potter Park Shirts, we are offering some splendid values in

Collar Attached Shirts

Values to $3.50 for $2.65 Or 3 for $7.50

Values to $2.50 for $1.77 Or 3 for $4.95

A Separate Pair of Trousers Often Saves Getting a New Suit

$5.00 to $10.00

VARSITY

—They fit very comfortably. They wear well. Only

$1.00

You Can Get Some Excellent Looking Socks 2 Pairs for $1.00

A Good Store

J. J. Atwood Co.

Phone 122, Upland

Upland and Cucamonga

Flathead Indians in their village at Exposition Park. Both squaws and braves will race their celebrated ponies as one of the thrilling events oof the first annual Los Angeles Rodeo, opening Friday afternoon, May 20, in the Los Angeles Coliseum.

RIVERSIDE LIONS CONVENTION CITY

Ample Entertainment Arranged For Ladies Who Attend Convention May 26 To 28—

Ladies accompanying delegates to the Fourth District Convention of Lions, scheduled for Riverside May 26, 27 and 28, will find that ample entertainment has been arranged for them. A special committee of prominent Riverside women, co-operating with General Chairman Charles Wilson, President "Doc" Wells and Vern Tyler of the entertainment committee, wil see that feminine visitors thoroughly enjoy their stay.

In addition to events which will appeal both to Lions and their ladies, and which are listed on the regular convention program, a number of special features designed especially for the feminine contingent have been arranged.

First of these is a special program offered by Lion Roy C. Hunt at his cozy Rubidoux theatre set for 9:30 A. M. Thursday, May 26. There will be an organ recital and a pre-view of a brand new photoplay.

Scheduled for Thursday afternoon is the Ladies Golf Tournament. Suitable trophies will be awarded. During the afternoon there will also be scenic tours available to Mount Rubidoux, March Aviation Field, Smiley Heights and through famous orange groves.

Friday, May 27, there will be more golf for the ladies, as well as additional trips of interest. At 1 P. M. Friday comes the Bridge Luncheon for the ladies by the Corona Den at beautiful Parkridge Country Club. There will also be golf over the famous Parkridge course. Naturally all ladies attending the convention will accompany delegates to the Grand Ball in the Auditorium at San Bernardino, set for 8 P. M.

Saturday, May 28, at 2:15, P. M., there will be a special Ladies Matinee given by a very fine group of players at the Woman's Club House. An interesting play will be presented and Lions wishing to attend are invited to accompany their ladies to the club house. There will be afternoon tea following the play.

Maybe a guilty conscience prompts some people to wonder what our iconoclastic authors are going to write about next.—The Arkansas Democrat.

Two whales at Cape May kept the mackerel fishermen in port. Should have gone out after a mess of whales.—The Huntington Advister.

Miss Avery: "What is the most common impediment in the speech of the American people?"

Juanita Lutz: "Chewing gum."

FREE! FREE! FREE!

We will give a COMMERCE TIRE to fit the car of the party holding the lucky number

Saturday, May 28th

One ticket will be given with each purchase, starting SATURDAY, MAY 14th till SATURDAY, MAY 28th.

DRAWING AT 7:45 P. M.

RANDELL & DUNBAR

410 East 9th St. Upland, Calif.

L. ADAMS GROCERY

117 2nd Ave. Phone 132

IS THE PLACE FOR GOOD GOODS AT ROCK BOTTOM PRICES

All Milk is still	5c and 10c
Borden's Baby Milk, 5 cans	$1.00
No. 2 Sunkissed Peas, 2 for	25c
Nancy Hall Sweet Potatoes, 4 lbs.	25c
No. 2½ can Pineapple	23c
Pint Del Monte Tomato Catsup	19c
Pint Welch's Grape Juice	33c

Sanitary Poultry Fountain

A new invention recently put on the market—a Drinking Fountain for inside the coop or outside runs.

On display and obtainable at Upland Feed and Fuel Co.; Poultryman's Cooperative Milling Ass'n, Los Angeles, or at Highland Ranch, Wilson Ave., Upland.

Kills insects by the roomful

Oronite FLY SPRAY

Kills flies mosquitoes, moths & roaches etc.

STANDARD OIL COMPANY OF CALIFORNIA

Santa Fe

101 back east

Excursions

Reduced

Round Trip Fares

Destination	Fare	Destination	Fare
Akron, Ohio	$115.72	Jacksonville, Fla.	$124.68
Albany, N. Y.	146.30	Kansas City, Mo.	75.60
Asheville, N. C.	121.34	Knoxville, Tenn.	113.80
Atlanta, Ga.	113.60	Louisville, Ky.	105.88
Atlantic City, N. J.	153.34	Memphis, Tenn.	89.40
Baltimore, Md.	145.86	Milwaukee, Wis.	93.90
Birmingham, Ala.	102.86	Minneapolis, Minn.	91.90
Boston, Mass.	157.76	Montreal, Que.	148.72
Buffalo, N. Y.	124.92	New Orleans, La.	89.40
Charleston, S. C.	131.40	New York City, N. Y.	151.70
Chattanooga, Tenn.	107.48	Norfolk, Va.	144.10
Chicago, Ill.	90.30	Oklahoma City, Okla.	75.60
Cincinnati, Ohio	110.40	Omaha, Nebr.	75.60
Cleveland, Ohio	112.86	Philadelphia, Pa.	149.22
Colorado Springs, Colo.	67.20	Pittsburgh, Pa.	124.08
Columbus, Ohio	112.80	Portland, Me.	165.60
Dallas, Tex.	75.60	Providence, R. I.	157.76
Dayton, Ohio	109.30	Pueblo, Colo.	67.20
Deadwood, S. D.	95.80	Quebec, Que.	160.02
Denver, Colo.	67.20	Savannah, Ga.	127.24
Des Moines, Iowa	81.55	St. John, N. B.	163.12
Detroit, Mich.	109.92	St. Louis, Mo.	85.60
Duluth, Minn.	99.00	St. Paul, Minn.	91.90
Fort Worth, Tex.	75.60	Toledo, Ohio	107.14
Galveston, Tex.	78.00	Toronto, Ont.	125.72
Halifax, N. S.	191.42	Tulsa, Okla.	75.60
Hot Springs, Ark.	86.90	Washington, D. C.	145.86
Houston, Tex.	75.60	Winnipeg, Man.	123.80
Indianapolis, Ind.	103.34		

for use **Eastbound** MAY 22 to SEPTEMBER 30th *Return Limit* October 31st

Buy now and secure **Pullman** *Reservations*

Similar Reductions Elsewhere.

Santa Fe Ticket Office and Travel Bureau

T. M. NICHOLS, Agent

Santa Fe Station Upland Phone 102

—News Classifieds Will Sell Your Property—

Cucamonga-Alta Loma News

Former Cucamonga Couple Wed

A quiet little home wedding of much local interest was solomnized in the presence of a group of close friends and immediate relatives of the happy young couple, last Saturday evening at 8 o'clock at the home of the bride's parents in Santa Ana, when Edmond Hogancamp, well-known Cucamonga youth and graduate of Chaffey High, claimed as his dainty bride Miss Elsie Bellamy of Santa Ana, and a resident of Cucamonga several years ago. The bride, who was unattended, was charming in a white frock of georgette, with a tulle veil caught to the coiffure with a band of orange blossoms; she carried a lovely shower bouquet of bride's roses and ferns. Following the ceremony and reception, a tempting wedding collation was served, the young couple leaving at once on a short honeymoon trip, after which they will be at home in Santa Ana, where the groom is associated with the Santa Fe Railway Company as operator. Attending the pretty wedding from Cucamonga, were Mr. and Mrs. H. C. Wentworth, with whom Mr. Hogancamp formerly made his home, and their daughter, Miss Barbara, sister of the groom; Mr. and Mrs. Chas. B. Motsinger and Miss Luella Whitney.

Talk on Dam Interests Club

The Cucamonga Woman's Club in an open meeting last Friday afternoon at Central School, enjoyed a splendid and enlightening talk on the prospective Boulder Dam project, the Arizona situation, Imperial Valley and the All-American canal, by W. P. Evans, former mayor of Riverside, member and director of the Boulder Dam Association, who was exceedingly well informed on all phases of the proposition, which he presented in an interesting and masterly fashion, using a large map to illustrate his talk, in the absence of the views and pictures which failed to materialize as promised by the L. A. office of the association. Following the address the club held their regular business session, with election of officers for the ensuing year. On the report of the nominating committee chairman, the following officers were reelected to serve the club another year: Mrs. E. S. Bishop, president; vice-president, Mrs. A. H. Bridge; recording secretary, Mrs. Chas. Beckley; corresponding secretary, Mrs. Ray R. Ford; treasurer, Mrs. J. P. Williams; auditor, Miss Gertrude Reid.

Reports were received on the recent county convention held in Upland, at which Mrs. M. J. Reid was the delegate. Mrs. G. P. McCorkle, representing the club in the Girls' Work organization, of the Chaffey district, made a request for jams and jellies for the girls' summer camp, members having any such to spare to bring to the next meeting.

Miss Gertrude Reid announced an invitation to the club from the Upland Woman's Club to attend a "called meeting" on Wednesday afternoon of this week, at 2:30.

The next meeting will be held in the new Alta Loma Community clubrooms on Friday afternoon, May 27th, with Mrs. W. E. Morse and Mrs. L. R. Parkin the entertaining hostesses.

Schools Enjoy Festive Field Day

Resembling a colorful pageant under the warm rays of Old Sol, the campus of the Alta Loma school presented an animated scene last Friday when over one hundred pupils from Cucamonga, Central, Alta Loma and Etiwanda schools joined in their annual field day, with its exhibition of school work for the inspection of parents, its races, folk dances, May pole frolic taking place in the morning, with basket lunch for the parents, partaken of within the cool confines of the spacious basement. In the afternoon were the tennis tournaments and ball games. The May program of the morning was as follows

Birds and Brook, Florence Sanchez, second grade.

May pole winding, Second and third grades, Etiwanda.

Minuet: First and second grades Central school.

Dilly Dally: Fourth grade, Etiwanda.

Virginia Reel: Third and fourth grades, Central.

The Dutch Dance: Third and fourth Grades, Alta Loma.

Old or New? Sketch: Fifth Grade, Etiwanda.

Drill of the Doodle Bugs: Fifth and sixth grades.

Spring Dance: Sixth, seventh and eighth grades, Alta Loma.

The May Pole Dance: Fifth and sixth grades, Alta Loma.

Doll Dance: Seventh and eighth grades, Etiwanda.

The Irish Lilt: Seventh and eighth grades, Alta Loma.

Highland Fling: Miss Velma Wright.

Chas. Beckley, of Hermosa avenue returned last Thursday from a fishing trip to Big Bear Lake, where he enjoyed a few days stay at his cabin.

Mr. and Mrs. Ray R. Ford motored on Friday last to Los Angeles making the trip on business.

J. H. Williams returned last Friday from a business trip to San Francisco. Mrs. Williams, during his absence, visited her parents, Mr. and Mrs. H. H. Miller in Pasadena.

Mrs. Chas. B. Motsinger spent Saturday in Los Angeles motoring in to the city with Miss Ruth Milliken, who was driving in to attend an alumni luncheon and returning home in the evening.

Rev. Chas. Smith is building another house on his lot adjoining his other building on Lomita Drive.

Mr. and Mrs. Arthur Stoebe, of San Bernardino Road, are today receiving congratulations over the arrival of a fine baby boy at the San Antonio Hospital on Monday, and all are reported doing well.

Mrs. Harry I. de Berard attended a reciprocity luncheon of the D. A. R. at the Alexandria Hotel on Tuesday, journeying in to Los Angeles for the day.

S. P. Kincaid returned home Saturday after several days of delightful deep sea fishing, with the barrucuda running in fine shape. The party returned home with all the fish they could carry and many homes of friends was the happier for a splendid fish dinner the following day.

Mrs. L. C. Crossman of Los Angeles, was a dinner guest on Sunday at the home of her brother E. S. Bishop, of Seventh street, having motored out with her son and family, Ralph Crossman, wife and two small sons of Glendale, who were spending the day as guests of Mr. and Mrs. Harry Cavers of Eighth avenue, Upland.

Report Indicates Very Heavy Travel

The April report from the Daggett quarantine station discloses that the National Old Trails highway is growing in popularity, there being 1,977 cars entered by that route during the month, compared with 1,239 cars for the same period last year. The Arrowhead cutoff was used by 795 cars compared with 328 in April, 1926, while nine came in from Las Vegas by way of Goffs, which route was used by 14 autoists last year.

The report just received by John P. Coy, county horticultural commissioner, shows a gain of 50 per cent in automobile tourist travel into the county during the 30-day period.

2781 Cars Checked

A total of 2,781 vehicles, bearing 8,566 persons, were checked at the quarantine station from the east during April of this year compared with 1,581 vehicles and 4,487 persons during April of last year.

Reports from the quarantine station disclose that 7,508 vehicles have been checked at the quarentine station upon their arrival from the east since the first of this year. Travel during April was the heaviest of the year.

Two Other Stations

A total of the reports from other quarantine stations show that 27,342 automobiles entered Southern California from the east since the first of the year, and 7,988 of this number arrived during April. The other stations are located at Blythe and Fort Yuma.

Travel by automobile to Southern California from the east apparently is growing in popularity, heavy travel continuing throughout the past winter. Virtually every month during the past year has shown an increase over the corresponding month of a year ago.

Kind person: "I'm going to give you this violin."

Roland Rutledge: "An out-and-out gift?"

K. P.: "Absolutely. No strings to it."

Dot Allen: "Don't you despise people who talk behind your back?"

"Scotty: "Yes, especially at the movies."

Ocean Park Bathing Beauty Parade To Be Held May 22nd

To the winner of the annual Bathing Beauty Parade to be held at Ocean Park Sunday, May 22nd, the door to fame and fortune is open. Unlike most beauty contests, the Ocean Park pageant does not select one winner. Rather, there are three—the most beautiful girl, the one with the most outstanding personality and the one with the most beautiful costume. In addition to these three captial prizes, there is one special prize for the girl considered by the judges to be the ideal type.

Of last year's winners, Miss Marcella Arnold subsequently became "Miss Los Angeles of 1926," and her progress in the motion picture world since winning that honor has been phenominal. Another young lady, Miss Hope Dare, was chosen "Miss Southern California" at a later contest and she too has made splendid progress both on the stage and in the pictures.

The contest is open to every young lady over sixteen years of age in Southern California.

One thousand dollars in cash, cups and merchandise prizes are offered, together with the opportunity that every girl is seeking—a career on the stage or in motion pictures.

FIRE DESTROYS FOOTHILL HOME

An early morning fire yesterday destroyed the home of Mr. and Mrs. Christian Sturzenbegger, located north of the Foothill boulevard just east of Claremont in the wash country.

Mr. Sturzenberger, who works in the packing house of the San Antonio Meat company of Pomona, had left for work and could not be reached. The fire started behind the kitchen chimney and after vainly trying to put out the flames, Mrs. Sturzenbegger ran to her machine bent on going to neighbors for assistance. She was so excited as to be unable to start her car for some time. When assistance was finally obtained the house was so far gone as to be doomed and all efforts were turned to saving as much of the furniture as possible.

Efforts to take the piano from the house were frustrated by heat and smoke, the piano sticking in the doorway where it had to be left to be destroyed with the house.

The only water available was secured from a small garden hose and a well some rods away. In the excitement no call was sent to a fire station. It is estimated that the loss, including valuable contents of the house will run as high as $4000.

The Sturzenbeggers have lived in the house for nearly 20 years The story is told that the house was built about 25 years ago on the ashes of another house that had burned down shortly previous.

BEST ESSAY ON NEW NOVEL TO RECEIVE PRIZE

The Albert and Chas. Boni Publishing Company of New York are offering a prize of $150 for the best essay by a college student on "Spring Tide," a recent novel on college life by Robert Wolf. The New York Times in reviewing this book called it the best college novel yet written by an American. The prize essay can be either an affirmation or a denial of this statement by the Times. It should not be longer than three thousand words and must be submitted to Albert and Chas. Boni, Publishers, 66 Fifth avenue, N. Y. City, before July 1st, 1927.

The prize winner will be announced September 15 and awarded the prize of $1500. Heywood Brown will act as judge and his decision will be final. The contestants grant Albert and Chas. Bone the right to use their essay for publicity and advertising. No essays will be returned.

Chaffey students are urged to enter the competition for this worth while prize.

"Shut off dot radio, Izzie."

"But papa, it's a swell piano solo."

"Eggsactly. Don't be wasteful. Either tune in on a full orchestra or toin it off."

"How is your eye now?"

"Much better, thank you, since the doctor treated it."

"I hope it will come out all right."

Tourist: "How can I get to Belleview cemetery?"

Gilly: "Don't stop at the railroad crossings."

All is not golf that knickers.

Mr. Cook: "What is a detour?"

Bright Stude: "The roughest distance between two points.

UPLAND HOTEL

W. S. Avery, Prop.

Rooms by Week and Month

Transient Trade Solicited

First Ave. and Ninth St.
UPLAND

LEGAL NOTICES

Notice to Creditors

NO. 8224

ESTATE OF FRANK J. HOLMES, DECEASED

Notice is hereby given by the undersigned Administratrix of the Estate of Frank J. Holmes, deceased, to the Creditors of, and all persons having claims against the said deceased, to exhibit them with the necessary vouchers, within ten months after the first publication of this notice, to the said Administratrix at the place of her residence, being the Northwest Corner of Euclid Avenue and 22nd Street, City of Upland, County of San Bernardino, State of California, which said residence the undersigned selects as a place of business in all matters connected with said estate, or to file them with the necessary vouchers, within ten months after the first publication of this notice in the office of the Clerk of the Superior Court of the State of California in and for the County of San Bernardino.

Dated April 19, 1927.

MYRA O. HOLMES,
Administratrix of Estate of Frank J. Holmes, Deceased

Joseph A. Allard, Jr., Attorney-at-Law, 313 First National Bldg., Pomona, California. 16005

Notice of Assessment No. 87

CANYON RIDGE WATER COMPANY —LOCATION OF PRINCIPAL PLACE OF BUSINESS, UPLAND, SAN BERNARDINO COUNTY, CALIFORNIA.

Notice is hereby given that at a meeting of the Board of Directors, held on the 2nd day of May, 1927, an assessment of $5.00 per share was levied upon each and every share of the corporation, due on the 1st day of June, 1927, to Stella Breffle, the secretary of the corporation, at the office of the company, 138 Second Avenue, Upland, San Bernardino County, California.

Any stock upon which this assessment shall remain unpaid on the 1st day of June, 1927, will be delinquent and advertised for sale at public auction, and unless payment is made before, will be sold on Friday, the 1st day of July, 1927, at the hour of 12 o'clock, at the office of the company, to pay the delinquent assessment together with costs of advertising and expenses of sale.

STELLA BREFFLE, Secretary.

May 2, 1927. 16348

Notice of Assessment

ASSESSMENT NO. 22

Upland Foothill Water Company—Principal Place of Business, Upland, California.

Notice is hereby given that at a special meeting of the Board of Directors, held on the 9th day of May, A. D. 1927, an assessment of Five Dollars ($5.00) per share was levied upon the subscribed capital stock of the Corporation, payable immediately to the Secretary of said Company, at its office, First National Bank Building, in the City of Upland, State of California.

Any stock upon which this assessment shall remain unpaid on the 13th day of June, A. D. 1927, will be delinquent and advertised for sale at public auction, and unless payment is made before, will be sold on Thursday, June 30th, A. D. 1927, at 10:00 o'clock A. M., to pay the delinquent assessment, together with costs of advertising and expenses of sale.

By order of the Board of Directors.

H. S. WILSON,
Secretary.

Office: First National Bank Bldg., Upland, California. 16517

Professional Cards

DRS. A. W. and MARY BLACK
CHIROPRACTORS
Ontario Office: 5-6 Ont. Nat. Bank Bldg
Upland Office: 430 2nd Ave
PHONES:
Ontario 712 Res. Upland 41
Consultation and Examination Free

Lady Assistant Phone 249
Richardson Funeral Home
The Home of Service
SEDAN AMBULANCE
130 West A Street, Ontario, Cal.

5000 POLICIES IN FORCE
$11,314,683 Insurance on its Books
and is Still Growing
Phones: Upland, 2-J; Ontario, 56
SAN BERNARDINO COUNTY
Mutual Fire Ins. Co.
J. N. HUEHN, Pres. and Manager
over Ontario National Bank, Rm. 1

A. W. BURT
NOTARY PUBLIC—LAWYER
Practice in both State and Federal Courts. Legal and probate business given the most careful attention. No charge for preliminary consultation.
HAMER BLOCK
299 Second Avenue Phone 55

NOTICE TO ALL FORD OWNERS:

THE NEW GEAR SHIFT For All Fords	$4.50
THE FORDYNAMO—A Timer for all Fords; built like a generator	$2.50
THE NEW AUTOMATIC THERMOSTATIC CARBURETOR CONTROL	$5.00

AGENTS WANTED

RIVERSIDE PRODUCTS CO.
201 Loring Building, Riverside, California, Tel. 273

The Upland News---$3.50

UPLAND Business Directory

UPLAND FEED AND FUEL CO.
152 Second Ave.
We carry a full line of SEEDS—Seeds that grow. Call on us for HAY, GRAIN, FERTILIZERS, FUEL and LIVE STOCK SUPPLIES.
PHONE 104—B. L. DECKER, Mgr.

G. B. WITMAN,
Jeweler and Optometrist
313 Second Ave. Phone 453

Sew Electrically—Free Demonstration
Have a Singer Electric placed in your home today. We do Hemstitching, Repair all Makes. Get your Needles and Oil from us.
SINGER SEWING MACHINE COMPANY
Phone 674 Ontario, Cal. 202 West A St.

DULEY'S TRANSFER AND FEED STORE
G. W. DULEY, PROP.
Complete Line of Chicken Feed, Rabbit Feed and Equipment
Hay and Grain—Prices Reasonable
Phone 23-M East A Street

COLBORN ELECTRIC CO.
Wiring Contractor, Motors, Fixtures and Appliances
Radios and Accessories
Phone 191 220 Second Ave.

Phone 114
McLELLAN & KUHNS
Willard Service Station 213 C Street

J. P. SMITH—181 Second Avenue
Carries a full line of Cigars, Tobaccos and Smokers' Paraphernalia—Jewelry and Magazines—an excellent line for gifts.

DETTWEILER AUTO TOP SHOP
Harness and Saddlery
Phone 114 Creighton Block, C St.

W. C. CLINE
Stone, Cement and Brick Contractor—Crushed Rock and Wash Sand delivered anywhere any time—Materials furnished—We make and sell stone tile. Phone 272.

FRED DRAPER
General Insurance
Phone 5 201 First Avenue

UPLAND-ONTARIO ROOFING CO.
Roofing and Roofing Materials
Phone 577 1118 East 10th St., Upland

ELECTRIC SHOP—BRANSFORD BROS.
Phone 241 294 Second Ave.
Careful Attention Given Repair Work—Contracting
Dainty Designs in Electric Fixtures—Westinghouse Lamps

Phone 171 356 East 10th Street
THE UNION ICE COMPANY
Ice Service Station

J. B. DRAPER, Funeral Director
Member of National Selected Morticians by Invitation
Upland Ontario
Phone 5 AMBULANCE SERVICE Phone 7

Curtain Rods —— We guarantee a better job —— Awnings
ONTARIO WINDOW SHADE AND LINOLEUM CO.
I. KELMAN, Proprietor
Office Phone 711—421 North Euclid Avenue, Ontario, Cal.

The WHIRL of FASHION

The ENSEMBLE RULES THE MODE

BY BARBARA WINSLOW

BLACK SATIN AND COARSE BEIGE LACE OBLIGE!

IN THE FASHIONABLE BLUE AND WHITE COMBINATION

THIS THREE PIECE SUIT HAS A CHOICE OF COATS.

SPORTS DRESS AND COAT OF FLANNEL-RED AND GRAY

It Presents Many Important Phases—The Suit Costume Returns To Popularity.

THERE is nothing in all fashion that is not touched with the magic of harmonious matching parts. This situation is a gradual development, not an overnight mushroom growth, as a brief analysis will prove. We have always had the suit with a coat to match the frock or skirt, for a season we had the ensemble costume, then it disappeared and its influence remained in accessory ensembles. Now the suit-costume has returned to join forces with matching costume details.

The situation is eminently satisfactory. It has to do with colors and fabrics, and trimmings and trimming motifs, and results in some most unusual color effects and some subtle and intricate uses of lines, patterns and materials. And in a mode that seems to include everything desirable from other seasons, possibilities are unlimited. Even when one blunders in some detail, there seems to be a better chance of a good general result than in seasons when a costume was a general grouping of ir-related things.

There are pitfalls, of course, but they have mainly to do with color, for many still possess an inclination to match shades by name. Not only is it true that no two dyers get exactly the same tone—even when the name is the same—by no one dyer is sure that every vat of dye will be a perfect match for the preceding one of the same name. A little more yellow in one shade and a bit more red in another will result in a broken symphony.

The Suit—Of First Importance

No matter how true it may be that a perfect whole may be ruined by so small an item as a pair of gloves; it is fundamentally true that the suit is the thing. One may be conscious of a pleasing effect, made up of the suit plus the accessories; but it is the suit, or the dress and coat, that is chosen first; the entire costume is built around that suit as a background. It is, therefore, pleasing, that in coat and frock there is a matching of parts.

They are dividing this particular phase of the mode into two parts—suits and suit-costumes. The suit is not always a costume—it may need a blouse or jumper to complete it, but the suit-costume is a perfect whole, made up of two, three, even four parts. Naturally, this suit-costume is a very versatile thing and can be made to do valiant duty in the wardrobe because of the inter-changeability of parts that is the result of its versatility.

Materials range from the men's wear materials of the strictly mannish tailleur, which is very much in the fashion picture, through the reps and twill and kasha cloths to silks and satins. Novelty weaves and jersey cloth, in fact, all the desirable fabrics, are used, and there is, of course, a certain appropriateness to be considered when choosing the costume needed. There will be new fabrics added to the roster as warm weather comes to the north, but there is, of course, more than a hint of what summer will bring in the shops that outfit for the south.

The Two-Piece Suit Appears

They're wearing it under the winter coat of cloth or fur, the correctly and meticulously tailored two-piece suit that is smart only when worn with the correct accessories. It is made of men's suiting, of rep or twill, and, in the sports form, of novelty wool for the skirt and a contrasting material for the coat or jacket, as it is called. The next step ahead in the suit story is the outfit that has the sartorial advantage of its own topcoat.

One such suit is pictured. It is a three-piece affair, made up of skirt, short coat and topcoat. The skirt is a novelty check in three shades of tan and brown, the short coat is of plain material in the middle shade, trimmed with the check, and the topcoat is the deeper tone lined and cuffed with the check. A cleverly thought-out little suit, even to the fur that makes the collar of the topcoat—its colors harmonize. Note, for future reference, the slender lines.

Next in order come the suits made up of a one or two-piece dress and a coat, and this type is endless in its range. One finds sports, tailored and afternoon costumes that employ the skirt and jumper or the all-in-one-piece dress and a harmonizing coat—the word harmonizing is well-advised, for the coat does not have to match. In some of the suits in this group there are two coats, making the costume four piece; the jacket in such an ensemble may well be sleeveless.

Models Illustrate The Trend

There is no quicker way of arriving at conclusions than by means of pictured models that are typical of the general trend of a fashion. Smart for sports or morning wear, the frock of black and white plaid, cut in two pieces and uncompromisingly straight of line, prefers a red coat, linking it to the dress with a scarf of the plaid. This black, white and red color combination is essentially French, the women of France effect it in many ways.

Red and gray—little seen of late years—combine in the one-piece dress and coat costume designed for sports wear. The skirt features fine pleats and the waist is trimmed with bands of the skirt fabric, which also lines the severely plain, three-quarters length coat. The latter, you will see, wears a flower in the same color as the skirt, it is a fad of the artificial flower fashion to match skirt and coat boutonniere in both material and color.

The little model carried out in blue and white novelty material will settle many points in question regarding details of the spring mode. Length of skirt, for instance! Any argument that skirts are getting longer would seem to be refuted at the outset by this knee length affair. It sets the seal of approval on blue and white, on the short coat, on embroideries as a trimming. A suit for the moment, under the big fur coat, a suit for spring all by itself.

Satin A Vogue Of The Moment

Whenever there is a waiting time, in fashion-land, satin makes its appearance. It is always smart—in frocks, suits, hats and blouses, and footwear owes much to it. Lace is enjoying popularity as a material and as a trimming, lending charm to many of the newest offerings. The entire range of laces appears — fine, cobwebby stuffs and coarse, striking patterns—all with their purposes. And the suit ensemble makes use of both satin and lace.

In the pictured costume there is a fine correlation of parts, uniting headgear and footwear with the background of the ensemble. A skirt of black satin upon a bodice top has a blouse of coarse beige lace, proving fashion's fondness for ecru and beige in combination with black, instead of white. The coat of black satin has a collar of the fabric, but is faced back with a pointed lace that gives a finishing grace. The girdle is of moire ribbon.

The hat of the mode is black satin in one of the approved small shapes that have a tam-o-shanter crown—beret, if you prefer it. The velvet ribbon band and bow are ecru, somewhat deeper than the tone of the lace, but the same color. Satin shoes complete the outfit, which combines the three most regal of the materials that live on from season to season regardless of changing modes. Satin, velvet and lace are the three.

Accessories Travel In Ensembles

It may be an old story, but the old stories are, frequently, the most interesting, and harmonizing accessories are proof of this. Not only must they harmonize with each other, the parts of each ensemble, but they must harmonize with the costume suit and the other accessory groups. There must be something—and it may easiest be color, to identify the one with the other, and make of the many the one.

Hosiery and footwear, or hosiery and scarf or flower; footwear and handbag, or handbag and flower; hat and scarf, or flower, or hosiery; there are many approved combinations. But however the parts are combined, it must be worked out so that the two or three that match will be in absolute harmony with the other groups, else the result will not be an ensemble, and that it be an ensemble is sartorially imperative.

DO YOU KNOW—

THAT chic, for spring, is often knotted in a bow? So important is this form of trimming that frocks are grouped according to this trimming, and called "bow frocks." Of satin, silk and crepe, in tailored and dress style, they seem secure in fashion's favor.

THAT tweed is one of the best liked coat fabrics when it comes to the general utility coat? It makes the popular straight line coat and the one with the newer dolman shoulder, then, to be temperamental, makes an ensemble set of scarf and bag in colored, striped tweed.

THAT many, in fact, most, of the new spring coats are fur-trimmed? The furs approved are flat, and American broadtail and calfskin are two of the skins best liked. White coats are fur trimmed and fox is a favorite, also lapin in the ombre colorings—for contrast.

WE OWE MUCH TO FABRICS

IF you are inclined to slight the importance of the material mode, try to think of the present-day mode, intricate, sophisticated, yet appealingly simple, in terms of the fabrics of a score of years ago. Visualize the drapes and pin tucks and fine pleatings, the jackets and girdles and elaborate sleeves, and all the devious ways that the designer takes to absolute straight lines, all these done with the heavy reps and poplins and serges and the equally unwieldy silks of two decades ago.

We wear shorter skirts and briefer ones, and they are made of sheer fabrics and lighter ones. Perhaps the tones of colors are no more beautiful, but there are more of them, making possible more subtle harmonies and color combinations. And there are more weaves of every old material, as well as scores of new weaves, making possible the variety that we crave. The mode includes the use of plain with printed materials and heavy fabrics with light; costumes that combine a dark material with a light one; silk in combination with wool; velvet with crepe.

A century ago we wore cotton, and every summer saw us well supplied with gingham frocks. We wear ginghams and linens and the various wash cottons for house frocks, nowadays, but when out-of-doors we wear silk—this made possible by the silks of the times, that wash as well as cotton, and keep their silkiness. One season stresses one silk, another season stresses a second, and so it goes until we come to a season that is prodigal with its fabrics—and this bids fair to be the season.

There are interesting weaves of all the best known woolens. The reps and twills and men's wear fabrics, tweeds, homespuns, jerseys and flannels, many weaves of crepe and the satin-back crepes, silks—taffetas, moires, faille and the Rajahs and Shantungs, the sheer materials—chiffon, Georgette, silk voile and lace, there is, apparently, nothing omitted from the list. And they are all supple, pliable, workable.

If there is a choice, so far as fashion is concerned, in the wools of the mode, the tweeds, homespuns, wool crepes, reps, jersey, broadcloth and the loose basket weaves are that choice. There are some interesting silk and wool mixtures, and some mixtures that use wool and rayon. We are meeting a deal of plaid, and velveteens find use in the new jacket mode. But when it comes to weight, there is little of it, for the mode will have nothing to do with clumsy textures.

There is no denying the value of printed silks as the spring months approach. This always happens, and the gay patterns and colorings prove a welcome change from the duller hues and less arresting designs of the winter months. The small designs are in the majority, and many times they are so closely set that in the distance the material seems a solid color.

There is something to be said for the use of the textiles that are approved for the new season. There are frocks all of one fabric, to be sure, but there seems to be a decided preference for the two-piece effect, or at least for the dress that uses two materials, and, usually, two types of materials. The bodice will be of one material and the skirt of another, and if any preference is shown, it is for the bodice of fancy weave and the skirt of plain texture—even of color.

Blue is slated for the chairmanship of the color committee. With the possible exception of midnight and navy, this color has been out of fashion for some seasons now. There is a trend toward the sea blues and those that have hints of gray or lavender in them. And there are some tremendously intriguing shades of beige—it is no longer a shade, you know, but a color. It is hinted that ecru and beige are preferable to white—good news to many.

There will be greens—with a blue cast, and grape colors—also with tones of blue, and there will be grays—in fact, fashion is enjoying a vogue for certain tones of gray, right now.

Fashion Loves Soft Silks And Crepes; Rich Velvets And Brocades; Fine Feathers'

JACKETS ALL HOURS OF THE DAY

IF Milady chooses to spend her day in the exploitation of a single theme in fashion, she may choose the jacket idea, and with no fear of monotony or of disappointment. It is an important theme in the symphony of the new season, and it is played upon with many materials and in many types of costume. From the time of late rising, that makes the smart little breakfast jacket of taffeta, crepe or satin imperative, to the last waltz of the evening, she can be jacket-clad, and acceptably, too.

We have had warnings of it, but we have not heeded them; we have seen in the bolero and the wandering line of trimming no hint of a coming vogue. But a vogue has arrived, springing full-armed at birth, to combat all opposition. But the odd thing about it, there is little, if any, opposition. We are accepting the fashion in all its ramifications, whether it applies to boudoir apparel, sports, the afternoon frock, or the formal evening gown. It is just as intriguing in chiffon as in linen; just as acceptable in crepe as in twill.

It is quite possible to acquire a jacket and assemble one's own sports costume. The shops are full of velveteen and leather jackets, the trig little coat of velveteen extremely versatile in its uses. The colors are those best loved of sports fashions, and are effective over white or the pastel shades. There are separate flannel jackets, too, but they belong to the southern wardrobe, at the moment. Flannel is to be very important in the mode this spring.

For immediate wear in the north the jacket of leather or velveteen, warmly lined, is approved for wear with a skirt of plaid that incorporates in its pattern the same color as the jacket. The latter may be lined with the plaid. For sports uses there are some amusing outfits of linen, all white, or in the new blues and rose. And there are simple little jersey frocks to be worn with a jacket of the jersey, bound, perhaps, with a contrasting shade.

At times the jacket of a two-piece dress and coat combination matches the jumper rather than the skirt, or it may match the latter. Silk crepe and crepella are combined in some of the advance models, and one looks for intriguing combinations of Georgette and crepe de chine. The crepes are worn under velveteen, and there is a very general use of the supple fabrics in combination with those that have substance enough to make them coat materials.

There will be some clever Norfolk models, this spring, developed in jersey and flannel, the latter accorded a slight preference. They will be designed for wear with separate blouses which have come into prominence with the newest suit mode. Some of the models will have yokes and be minus a collar—so is the flair for a collarless neckline adopted by the suit.

This Smart Little Jacket Begins A Day Devoted To Jacket Suits And Frocks

For general daytime wear the shops are showing jacket frocks, which makes the little jacket detail important from the fashion point of line, color and material. For the usual daytime purpose flat crepe is approved, for afternoon purposes the semi-sheer crepes and crepe satin, and evening brings out the chiffon frock in compose coloring, worn with a little long-sleeved jacket that can be removed at will. An excellent theatre costume, for the jacket makes it suitable for this pleasure, and the frock without the jacket is a dancing dress.

Some extremely lovely evening frocks feature a jacket of rhinestones, thus linking the jacket theme with the glitter trimming treatment. The pastel colorings are the choice for frocks of this sort—coral or nile green most effective. Bathing suits have adopted the jacket, and while the fashion of the ensemble is considered important in beach attire, the fashion of the cardigan jacket is quite as important, being worn with some of the most elaborate costumes.

COUNTY WILL APPROPRIATE $2,500 TOWARD OBTAINING FEDERAL RABBIT STATION

Program To Locate $10,000 Experimental Project At Fontana is Endorsed—Fontana Company Will Donate Site of Five Acres and $5,000 Towards Construction of Buildings

Project to bring to San Bernardino County the only Federal rabbit experimental station was endorsed by the board of supervisors yesterday.

Committee of the associated chambers of commerce of the county explained the project to the supervisors in connection with the presentation of the budget for the 1927-28 expenditures from the county advertising fund.

Fontana Proposed Location

It is proposed to locate the rabbit experimental station at Fontana. It will have the support of the Chaffey Union High School district. The government has provided $10,000 for the operation of the station during the next fiscal year. It is stipulated that the grounds and buildings must be provided by other than government expense. A. B. Miller of the Fontana Company has agreed to donate the site of five acres and $5,000 toward construction of buildings. The chamber of commerce committee will raise $2,500 additional to match a county appropriation of $2,500.

Several hundred letters a day are being received at Washington asking for information regarding rabbits. The government proposes to carry on tests for the purpose of determining the best furbearing and meat rabbits and methods of raising, and answer these inquiries from Fontana.

Chambers of Commerce Ask Cooperation

"The location of the experimental station at Fontana would make this county the center of the rabbit raising industry of the country," B. W. Spencer, secretary of the Ontario chamber of commerce, told the supervisors. The project was likewise endorsed by A. E. Isham, secretary of the Redlands chamber of commerce; R. H. Mack and Lyman Rich, secretary and assistant secretary of the San Bernardino chamber.

Other items on the budget include: All Year Club of Southern California, $2,500; National Orange Show, $2,500; signs on National Old Trails and Ocean to Ocean Highway, $500; Publicity for National Old Trails and Ocean to Ocean Highways, $500; county fair exhibits, $1,500; publicity letter heads, $750. The total is $11,750.

Budget May Be Approved

The supervisors indicated they would approve the recommendations of the committee for the 1927-28 advertising fund expenditures.

No provision was made for the state fair at Sacramento, it being the plan that this county would exhibit every other year.

M. B. Pratt, state forester, and a delegation representing the county forestry board and allied interests, met with the supervisors to discuss expenditures in fire prevention during the next fiscal year.

The state has appropriated $5,000 for work in this county, Mr. Pratt said. This money will be expended as follows: Four patrolmen from June 1 to Nov. 30, $2,400; forage expense for patrolmen, $426; telephone line work, $204; work on national forest fire trails, $400; increase in salary for county forester, $600; fire-proofing the county roads, $750; fire-proofing public camp grounds, $220. The roads to be fire-proofed include Lytle Creek, City Creek and Mill Creek, and fire-breaks from Cucamonga canyon to Lytle Creek and Pine Bench to Mill Creek.

$10,000 Allotted to Nursery Project

Sum of $10,000 has been appropriated by the state for the California experimental station work, and a very liberal part of this will be spent at the Devil canyon station, Mr. Pratt said.

S. A. Nash-Boulden, Federal forest supervisor, said that the government would send a fire truck to San Bernardino, that Colonel Greeley had agreed since his visit of inspection here recently to provide additional men; and Francis Cuttle, of the tri-counties reforestation committee, said half a dozen mules would be provided for pack purposes.

The county plans to provide $20,000 in the 1927-28 budget for fire prevention work, the supervisors told the delegation, which included W. O. Harris, E. F. Van Luven of Colton, George S. Hinckley of Redlands, G. A. Hanson of Upland, William Starke, Dr. J. N. Baylis, R. M. Tuttle, county forester.

County Condemns City Sewer Farm

Sewage disposal on the Delta farm by the city of San Bernardino was declared a public nuisance in a resolution adopted by the board of supervisors. Notice of intention to abate the nuisance within a period of one year was announced. Motion for the action was made by Supervisor M. P. Cheney of Colton, and was seconded by Supervisor G. S. Biggin of Redlands. The land about the sewer farm is water-soaked and artesian wells in the vicinity will become contaminated, declared Mr. Cheney. A resolution urging the action by the board was presented by the Colton chamber of commerce, signed by F. W. Snider, president, and C. S. Johnson, secretary.

Hearing On Petition To Abandon Line

Notice was received from the state railroad commission of its hearing on June 23, at 11 a. m., on the petition of the Pacific Electric to abandon service on the Urbita line. The company plans to remove its tracks on E Street, within the city of San Bernardino, and on Colton avenue outside of the city.

Grand Jury Request Considered

Letter from the grand jury requesting the erection of warning signs at the top of all mountain grades was referred to the county highway commissioner and the state highway commissioner, the latter having control of the Waterman canyon switchbacks road. The grand jury suggested that the signs warn motorists to make the descent under compression, and that only two persons be seated in the front seat. A recent fatal accident on the Waterman canyon switchbacks occasioned the action by the grand jury.

Maps of Subdivisions Approved

Maps of the following subdivisions were approved: Tract No. 2259, a re-subdivision of Vinecrest Park, portion of lot one, block 83, Rancho San Bernardino; tract No. 2175, Big Bear Land & Water Co., unit No. 8.

Cucamonga Paving May Be Delayed

That they cannot consider county aid for any additional paving and storm water protection projects for the next fiscal year, was indicated by the supervisors to a delegation of Cucamonga and Alta Loma property owners interested in the combination paving and storm water drain for Carnelian Avenue. The project is to cost approximately $85,000, according to the tentative estimate of county engineers. The property owners asked that the county contribute 25 per cent of the cost. Definite answer will be given by the supervisors at 1:30 p. m. on May 30, but it was indicated it was extremely doubtful that this aid could be extended in view of the large number of earlier commitments incidental to repairing storm damage.

The delegation included W. J. Kincaid, Geo. N. Hamilton, Geo. L. Belcher, Jack Howe, Hugh Crawford, C. C. Hamilton, John Belcher.

Three-Mile Paving Proposed

The project calls for the paving of Carnelian Avenue for a distance of more than three miles from Ananas Avenue south to the Foothill Boulevard including a storm water outfall at the wash south of Base Line.

The supporters of the project may determine to let the project rest until next year, timing the proceedings so that work could start in July of 1928. Supervisor C. E. Grier said he would favor county aid at that time.

The paving of Carnelian avenue would provide a drain for flood waters that did considerable damage this spring.

To Take Up Barton Flat Playground Budget

Supervisors Geo. S. Biggin and John Andreson, Jr., were appointed as a committee to have charge of the new county playground at Barton Flat, in the upper Santa Ana Canyon region. The supervisors will inspect the property recently set aside by the government for county purposes, and determine on the amount of equipment that must be installed this year.

No Irregularities in Highland Library Fund

Paul Nichols, chief deputy county auditor, reported to the supervisors that he found no irregularities in the funds of the Highland library district, as charged in a communication from E. Hyles. In his letter Mr. Nichols said: "We find properly certified vouchers for all expenditures made of the Highland library funds since July 1, 1925, and from the evidence thereon do not find any irregularity in the payments made." The deputy auditor suggested that if Mr. Hyles has information of specific irregularities he communicate that information.

SALE OF USED CARS

50 Good Cars Sacrificed

Cars will be demonstrated upon request.

If you ever saw Real Bargains in Used Cars, you'll see them here during this great sales event, starting

Wed. May 18 and Ending Sun. May 22

50 GALLONS OF GAS

Given Away With Each Sale!

Cars Priced FAR BELOW Actual Worth!

Cars will be guaranteed or sold "as is" — specified at time of sale.

We're determined to move these cars—

All thought of cost or profit is forgotten!

Remarkable values! Rock-bottom prices!

Liberal terms!

H. B. BANTA, Inc.

FORD—FORDSON—LINCOLN

PHONE 1000 ONTARIO, CALIF.

Sale on Lot Corner A Street and Laurel Ave.

JOHNSON MAY GET FUGITIVE

Either District Attorney George H. Johnson or Deputy District Attorney James L. King will leave here this week to be present in Akron, O., when C. G. Luke makes his fight against extradition in answer to the grand jury indictment here, charging him with violation of the corporate securities act, it was announced by the district attorney yesterday. A deputy sheriff will also go to Akron to return Mr. Luke here.

Mr. Luke has elected to fight the extradition and is also held under a fugitive warrant. He is at liberty under $1,000 bonds.

Ohio is one of the most difficult states in the union from which to extradite a man, the district attorney said.

Mr. and Mrs. George B. Harrison of Denver, Colo., formerly of Upland, arrived here yesterday to spend a week or so before going to Catalina Island to spend several weeks.

CLASSIFIED

Locals and Classified Rates

Liners in Local News Columns per line, each insertion 10c. Minimum charge 30c first insertion.

Classified Rates: 5c per line, each insertion. Minimum charge 25c first insertion.

WANTED

WANTED—Serviceable, clean cotton rags, 5c per pound. Call at Upland News Office, 170 2nd Ave. 89tf

WANTED—Everyone in this community to know that O. P. Brady is conducting a first class Drug Store and solicits your patronage. 95tf

WANTED—Dressmaking of all kinds. Phone 455-J. 93tf

FOR SALE

FOR SALE—Tile stucco bungalow, four rooms, bath, sleeping porch, hardwood floors throughout. Lawns, automatic sprinklers, front and rear. Beautiful shrubbery and flowers. Chicken house, 25 x 40 feet. Garage. Price $3750.00 for terms, see owner, 1175 Washington Blvd. Telephone 87-J. 2t2x

FENCE for permanent, profitable, property protection. Free estimates. Crown Fence Co., 101 No. 2nd St., Covina 10194. 100tf

FOR RENT

FOR RENT—3 room furnished cottage with garage; also 4 room furnished house with garage. Phone 32-W; 562 1st Ave. 104tf

FOR RENT—Furnished apartment Why live on the upper floor when you can occupy an up-to-date apartment on the lower floor. For particulars phone 162 or 734. 103tf

FOR RENT—Front room, desirable for a lady. Electric heater and grill suitable for light-housekeeping. Phone 342. 101tf

FOR RENT—San Antonio Water Stock, 2½ shares at $40 per share for the irrigation season —ALSO for rent unfurnished 8-room modern home ½-mile from town on paved boulevard. Write or phone owner. Reasonable rent. H. Charles Sieck, 622 Story Bldg., Los Angeles, Phone Tucker 2720. 105t8

FOR RENT—Furnished or unfurnished four room flat. Phone 113-W after 5 P. M., or call 709 1st avenue. 3tf

GIRL SCOUT NOTES IN BRIEF

Members of the Girl Reserve Cabinet held a business meeting this noon in Miss Lillian Lind's office, when important business plans were discussed.

A Nakomis Campfire meeting is scheduled to be held this afternoon at five o'clock at the Girl's Estate on San Antonio Heights. One of the treats of the session will be a talk on Astronomy given by Dr. R. C. Stone of the Presbyterian church.

Mrs. Haigh Thompson's Girl Scout Troop will meet in the Girls' club room at Chaffey High school, Thursday morning during the third period.

Mrs. E. Cheel's Campfire group will meet at her home on East H street, Ontario, Wednesday afternoon at four o'clock.

Miss Lillian Graves Campfire Group will enjoy a supper meeting Wednesday afternoon.

All girls who have been helping with the Court of Awards invitations are asked to hand them to Miss Lillian Lind today, and all scouts are asked to report right away, how many plates they wish reserved for the Court of Awards banquet.

Girl Scouts are notified that this is the last week they have in which to finish up their badge work and are asked to get in touch with Miss Louise Harris as soon as possible concerning their tests, and to report to Miss Lind what badges they will receive.

Turnip Salad

Boil nice young turnips in salt water till tender, pour off water, chop turnips, cover with Mayonnaise dressing and serve either warm or cold.

CAPACITY CROWDS

(Continued from Page 1)

Cloud wins the right to ask for whatever his heart desires, and he asks for Wiwaste. But Wiwaste, who has long been pledged to Honga, declares she would rather suffer death than go with Red Cloud and her plea sets Red Cloud and Harpstina to seek revenge. Owl Man hears the two plotting Wiwaste's downfall and sends a messenger for Honga.

Wiwaste is betrayed by Red Cloud during the dance of the virgins and in her anger at the injustice of his accusations, plunges a dagger into his heart, just as Honga's canoe is seen paddling swiftly across the lake. Red Cloud's kinsmen dash forward to slay Wiwaste, but she leaps toward the lake and Honga bearing aloft the sacred Calumet holds it aloft over the terrified girl's head as a shield.

As a punishment for having killed Red Cloud, Wiwaste is ordered by her father to leave the tribe and never return.

Too much praise cannot be given the members of the two Chaffey glee clubs who made up the chorus, and it is safe to say, that much of the beauty of the music and the finished production, was due to these singers whose excellent ensemble singing was the back ground so to speak, on which the opera is laid.

One simply must see the scenery used in the opera to appreciate what Mr. Darwin Graettinger has accomplished. The first wintery scene with its snowy setting, was lovely beyond words. Then the silvery lake over which the waves rippled constantly reflecting in its deep blue depth the rays of the setting sun. Mountains, trees, rocks, shadows all were true to the minutest detail, while the reflections of the Northern lights and the moving clouds were all the result of the master electricians skill.

On both nights Mr. Blakeslee was given an ovation, and he responded to the insistant applause by speaking just a few words, words in which he gave all of the credit for the success of his beautiful opera to the artists who were singing the leading roles, the chorus, who had practised so faithfully and the people of the community, who, with their faith had made the presentation possible.

Princess Tsianina, a real Indian girl, in the role of Wiwaste, was magnificent. Her beautiful soprano voice was at its best and her attractive personality and skillful acting placed her in the ranks of grand opera singers. Leon Rice as Honga; Chief Yowlache as Red Cloud the villian; Leta Nash Pinckney as Harpstina; Milo Vickery as Owl Man, and Ned Francis as Wakawa, Wiwaste's father, were all exceptionally fine and on both nights the artists were forced to respond to repeated curtain calls.

Mr. Vickery and Mr. Francis are Chaffey products and the finished production they brought to their parts not only brings a lot of credit to themselves, but to the music department at Chaffey, where they obtained their initial musicial training.

Miss Dolorez Lopez, of the Denishawn school of dancing at Hollywood, was one of the stars of the evening's performance, and her solo dance which symbolized the "Spirit of the Northern Lights' was one of the outstanding features of the opera.

The Cast

Wiwaste, daughter of Wakawa, Tsianina; Wakawa, chief of the Decotah, Ned Francis; Honga, chief of the Hohe, a Northern tribe, Leon Rice; Mapiyah Dutah, Red Cloud, a famous Dacotah Warrior, Chief Yowlache; Harpstina, a Maiden, Leta Nash Pinckney; Owl Man, a Medicine Man, Milo Vickery; The Dancer, Spirit of the Northern Lights, Dolorez Lopez.

Members of the Chorus

Altos: Marian Cornelius, Helen Hankey, Mary Lehigh, Vesta Morrison, Lauretta Shinkel, Hazel Williams.

First Tenors: Franklyn T. Chaffee, Jr., Dean Babbit, Paul Cornelius, Bruce Hawk, Tom Hilberg, Robert Stump.

Seond Tenors: Donald Clements, Clyde Gaul, Leroy Naftel, Kenneth Walton.

Baritones: Herbert Brand, Calvin Evans, Charles Johnston, William Seguin.

Basses: Bruce Rader, George Freiberg, T. J. Lowry, Ted Stamm.

Sopranos: Louise Beattie, Jean Bell, Florence Blakeslee, Marian Brownless, Martha Frank, Willa Hall, Kathryn Kaufman, Lyle Merchant, Margaret Paxson, Marjorie Smith.

Second Sopranos: Marjorie Frost Mildred Kirkpatrick, Lola Naftel, Mildred Bost Schaefer, Louise Shattuck, Freda Toews.

Indian Dancers

Men: Raymond Benner; William Bowden, Bert Evans, Edwin Chapman, Williard Dettweiler, Glen Dorning, Delwin Hamilton, Randall Phillips, Dick Pierson, Herschel Teeter.

Girls: Florence Hill Blakeslee, Jean Cornelius, Grace Craft, Martha Frank, Dolos Long, Dorothy Thatcher, Hazel Woodruff, Ida Vernon.

Children: Braddo Whitney, "Wiago," Rahe Hargrave, Bobbie Minton, George Whitney, Bevington Blakeslee, Barret Thorpe, Ruth Hargrave, Frank Taylor, Jr.

Scenics by Darwin Graettinger; Indian dances by Hellene Kirkpatrick Blane; Prompter, Fredric Trunkfield; Costumes designed by Marian Cornelius; Properties, Lloyd Hough; Ushers: Irma Karr.

Electricians: Alford Williamson and Lorraine Locke; John Bell, assistant.

Master Mechanic: Franklyn Chaffee; Merrill Smith, assistant.

The management wishes to express its appreciation for every able assistance given by Harold Stickney, Gerry Campbell, Fred Jacobs and Alex Minton.

IN THE SHADOW

Funeral services were held this morning at ten o'clock from the Draper Funeral Chapel in Ontario, for Mrs. Stella Elizabeth Dunbar, who died on Friday at her home, Euclid avenue and Fourteenth street.

Mrs. Dunbar, who had lived in this community for several years, was 35 years of age at the time of her demise. She is survived by her husband, Frank P. Dunbar, her father and mother, Mr. and Mrs. John H. Randell of Ontario, two sisters, Mrs. J. R. Johnston of Ontario and Mrs. H. D. Wiggins of Tulsa, Okla., and three brothers, Otis H. of Los Angeles Phares W. of Los Angeles and Wayne A of Ontario.

Following the services in Ontario, the remains were taken to Inglewood, Where Mr. and Mrs. Dunbar had formerly resided and funeral services were held in the chapel of the Inglewood Park cemetery. The Rev. Glen Siefarth, pastor of the Ontario Nazarene church officiating.

The many friends of Mrs. Donald Hill will be grieved to hear that she died at the San Antonio Hospital on Sunday morning and funeral services were held this morning at eleven o'clock from Christ Church, Ontario.

Mrs. Hill, who was forty-five years of age at the time of her death, had lived in Upland for many years, and she is survived by her husband, Donald Hill, a small daughter, Patrica Jean, her mother, Mrs. Alice Tucker and an aunt, Mrs. Cortland Mabee of Ontario.

Rev. Fr. Robertson of Christ Church sang the requiem mass and Rev. Fr. Hicock directed the singing. Prayers were said at the church last evening for the repose of the deceased soul and interment took place in Bellevue cemetery following the service this morning.

Funeral services were held on Sunday at the Bethany Union Church on San Antonio Heights for litile Marjorie Lorbeer, who died in Pasadena on Friday morning. The little girl was the daughter of Mr. and Mrs. Lloyd Lorbeer, who are stationed at Pasumalai, South India, and she died at the home of her aunt, Mrs. Herbert Harvey.

Marjorie was the granddaughter of Mrs. Joseph G. Henry of San Antonio Heights and the niece of Mr. and Mrs. Everett W. Henry.

The services were held at two o'clock and the remains were taken back to Pasadena and cremated.

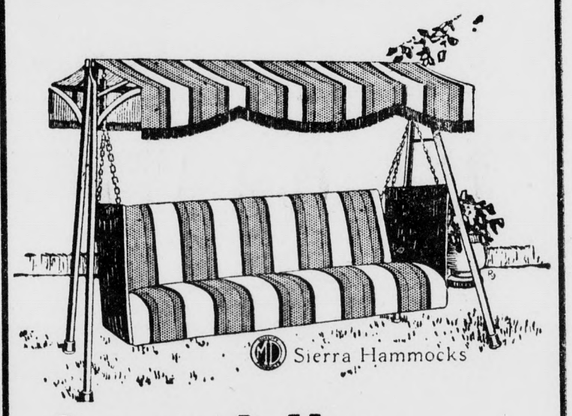

Summer Is Here---

This nice **HAMMOCK** will add to your comfort. It has special padded back—heavy cushion with tilting head rest—spiral spring suspension—bright painted material.

$37.50

Linoleums

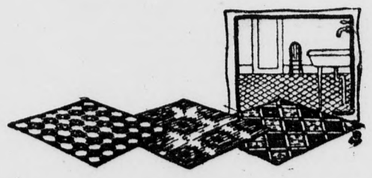

This store is headquarters for **ARMSTRONG'S LINOLEUM.** The newest designs and finest colors.

Also Just Received a Large Shipment

Inlaid Linoleum

Direct from England, in colors and patterns you have never seen before. It will be worth your time to come and see them.

We are capable of the highest grade workmanship and **GUARANTEE PERFECT SATISFACTION.**

Special Bargains In Remnants As Low As 25c Square Yard

Let us make your **DRAPERIES, SHADES** and **AWNINGS.**

Ontario Window Shade and Linoleum Co.

421 N. Euclid Ave. Phone 711